



Making a difference...together

Integrated Water Services
479 Island Highway
Victoria, BC, Canada V9B 1H7

T: 250.474.9600
F: 250.474.4012
www.crd.bc.ca

NOTICE TO LOCAL AREA RESIDENTS

SURFSIDE

WATER SERVICE AREA

WATER INTERRUPTION

On Tuesday, December 10, 2019 between the hours of 8:00 am and 8:00 pm, the Capital Regional District will be performing a leak detection exercise in the Surfside Water Service Area on Mayne Island. In order to complete the work, it will be necessary to turn off the water and interrupt water service to the community. Please refer to the attached map for the properties to be impacted by this work.

The areas likely to be influenced by the service interruption are:

- Barque Road
- Bowsprite Crescent
- Companion Way
- Mainsail Lane
- Windjammer Place
- Wood Dale Drive

As water to your property will be shut off during this period, residents may want to set aside some water to meet their individual needs during this time.

It is also important to note that after the work has been completed and services restored, you may experience intermittent brown water and/or air at your tap for short durations. Should this occur, continue to run your water until it clears. The water remains safe to drink.

Thank you for your patience and understanding.

Questions? Please call

***John Magi, Field Supervisor
Saanich Peninsula & Gulf Islands Operations
Cell: 250.883.2550***

Water Interruption Influenced Area Surfside Water Service Area

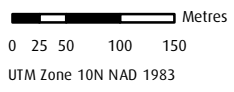
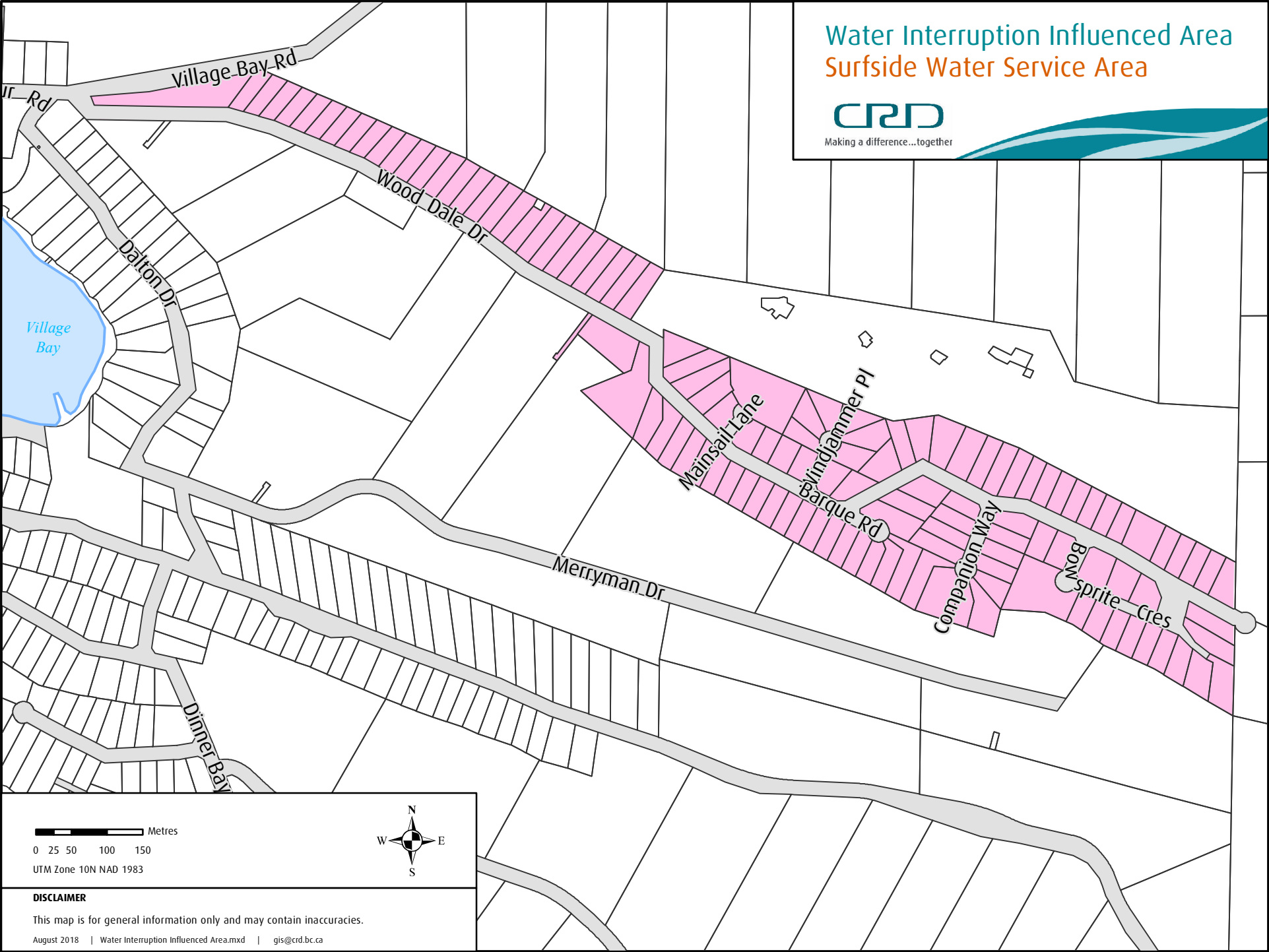

DISCLAIMER
This map is for general information only and may contain inaccuracies.
August 2018 | Water Interruption Influenced Area.mxd | gis@crd.bc.ca