

**Existing Building Floor Plan**  
Scale: 1:200

Existing Outdoor Fitness Equipment to be Relocated

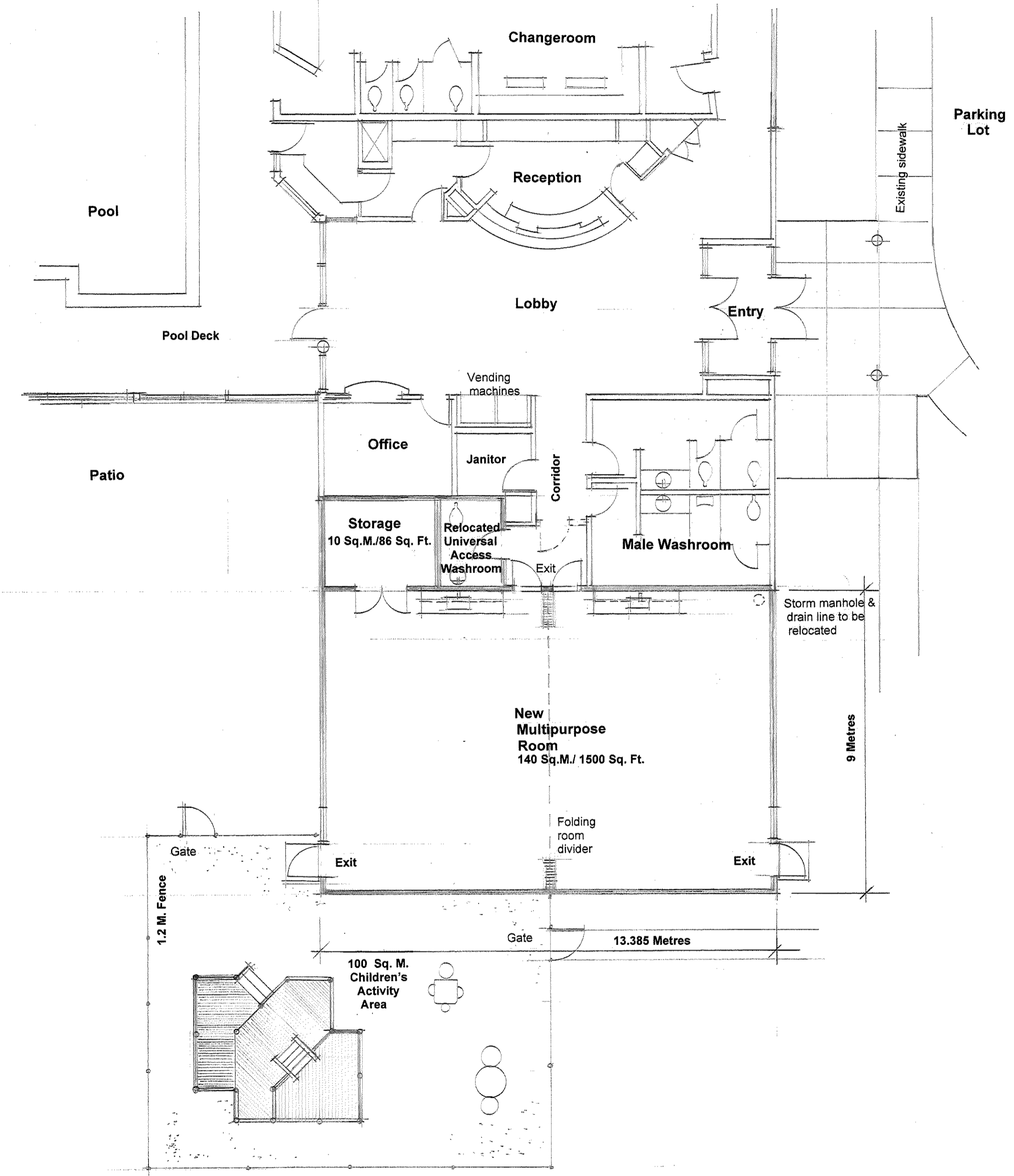

**Proposed Addition - Floor Plan**  
Scale: 1:100

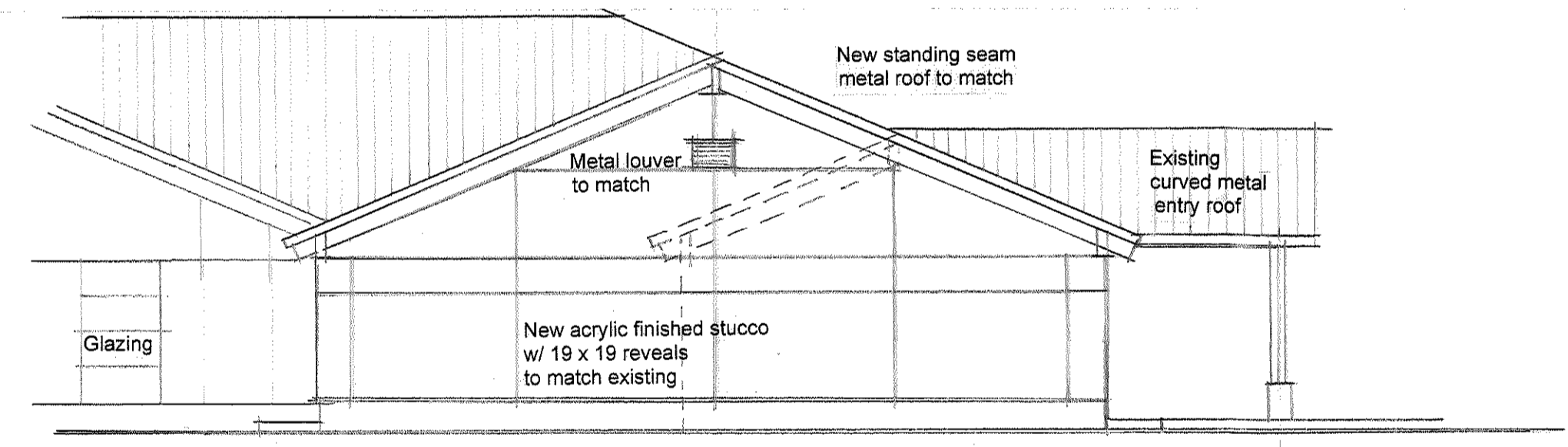

**New Addition - South Elevation**  
Scale: 1:100

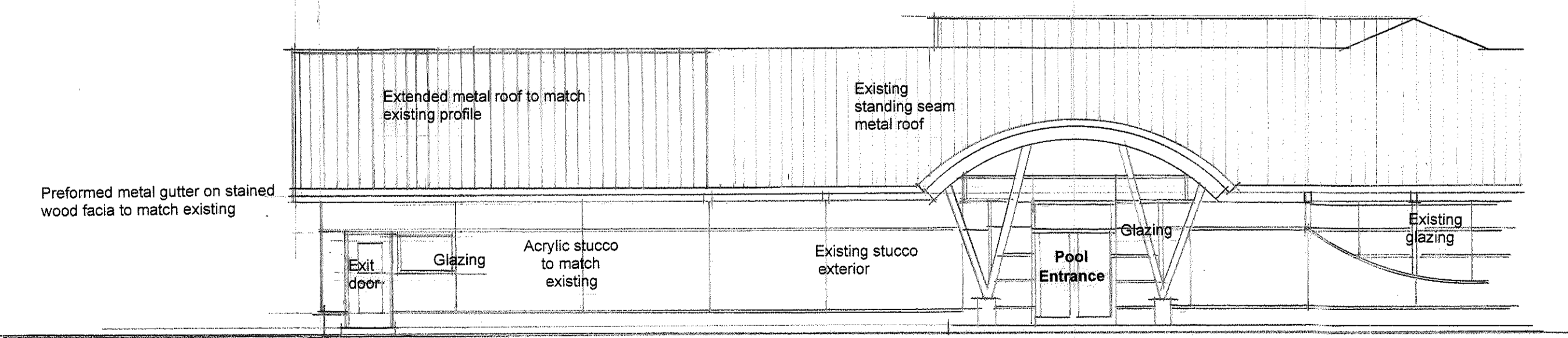

**New Addition - East Elevation**  
Scale: 1:100

**CAPITAL REGIONAL DISTRICT  
SALT SPRING ISLAND  
PARKS & RECREATION (PARC)**

**PROPOSED RAINBOW ROAD POOL  
MULTIPURPOSE ROOM  
ADDITION**

**Concept  
Study Sketch**

Date: November 12, 2019

Drawn by: D.C. Gibbon - Park Planner