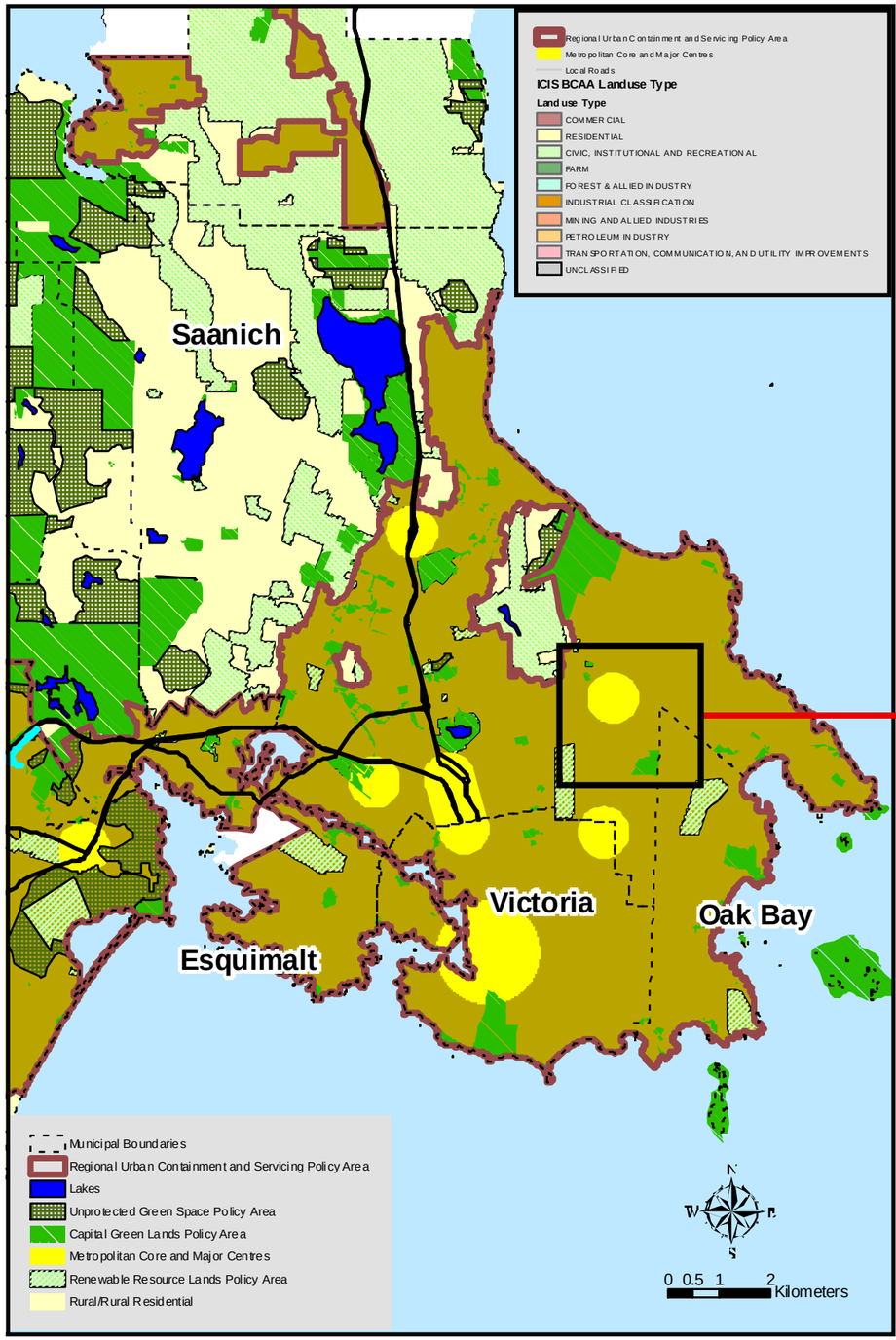

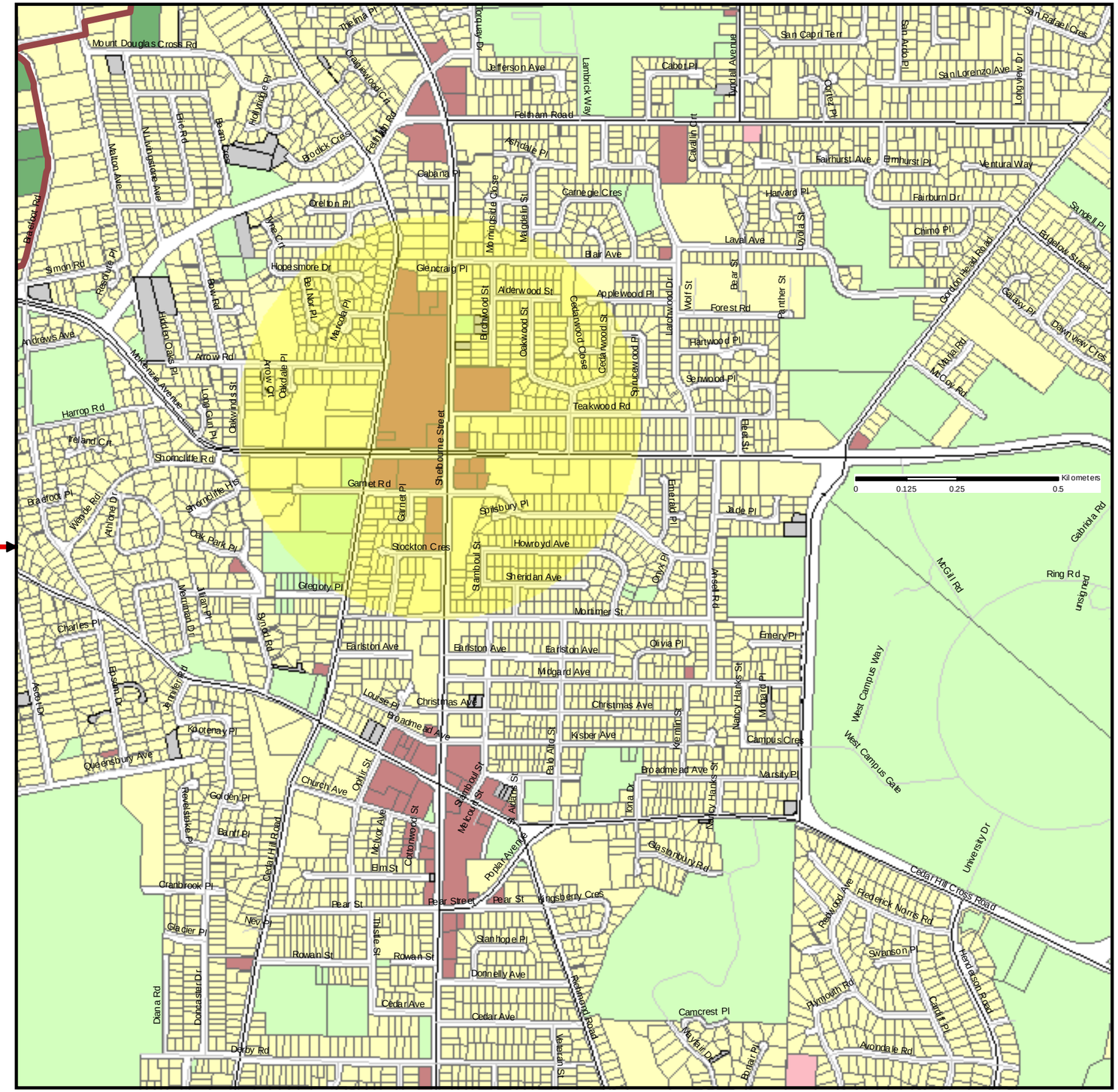

CAPITAL REGIONAL DISTRICT
Regional Planning Services

Map 3 Core-e: Growth Management Concept Plan (McKenzie/Shelbourne Major Centre)

DISCLAIMER: This map is for information purposes only and does not replace the official RGS Bylaw maps. Please refer to the RGS Bylaw for the official Bylaw maps.

Date: 19 August 2004

Filename: O:\Departmental\RPS\Reg_Growth_Strat\Map Atlas\RGS_map3_Core_e.mxd

MAP NO. 13