CAST Project Schedule - Condensed
October 2, 2015
12:00 pm

ID	Task Name	Duration	Start	Finish
1	**RFP - 15-1834 - CORE**	0 days	Mon 07/09/15	Mon 07/09/15
2	**Urban Systems TASK 1 - Sept. 7 - Oct. 11 - Background, Methodology and Evaluation Criteria**	35 days	Mon 07/09/15	Sun 11/10/15
9	**TASKS - Sept. 7 - Oct. 25**	49 days	Mon 07/09/15	Sun 25/10/15
12	**TASKS - Sept. 23-25**	2 days	Wed 23/09/15	Fri 25/09/15
17	**Sept. 28 - TOP/Urban Systems Meeting & TOP Public Meeting 1 (conf call)**	0 days	Mon 28/09/15	Mon 28/09/15
18	**TASKS - Sept. 28 - Oct. 2**	4 days	Mon 28/09/15	Fri 02/10/15
26	**Oct. 2 - CALWMC - Tech Memo 1 update**	0 days	Fri 02/10/15	Fri 02/10/15
27	**TASK - Oct. 6**	0 days	Tue 06/10/15	Tue 06/10/15
29	**Oct. 6 - TOP/Urban Systems Meeting & TOP Public Meeting 2 (conf call)**	0 days	Tue 06/10/15	Tue 06/10/15
30	**TASK - Oct. 8**	0 days	Thu 08/10/15	Thu 08/10/15
32	**Oct. 14 - CALWMC meeting - Tech Memo 1 approved**	0 days	Wed 14/10/15	Wed 14/10/15
33	**TASKS - Oct. 8-14**	6 days	Thu 08/10/15	Wed 14/10/15
36	**Urban Systems TASK 2 - Oct. 26 - Nov. 1 Finalize Solution Sets for Costing Analysis**	7 days	Mon 26/10/15	Sun 01/11/15
48	**TASKS - Oct. 8**	0 days	Thu 08/10/15	Thu 08/10/15
51	**Oct. 13 - TOP/Urban Systems & TOP Public Meeting 3 (conf call)**	0 days	Tue 13/10/15	Tue 13/10/15
52	**TASKS - Oct. 15-16**	1 day	Thu 15/10/15	Fri 16/10/15
56	**Oct. 20 - TOP/Urban Systems & TOP Public Meeting 4 (conf call)**	0 days	Tue 20/10/15	Tue 20/10/15
57	**TASKS - Oct. 20**	0 days	Tue 20/10/15	Tue 20/10/15
60	Oct. 21 - Eastside Select Committee Meeting - approval of solution sets to go to Nov. 4 CALWMC	0 days	Wed 21/10/15	Wed 21/10/15
61	**TASKS - Oct. 21-22**	1 day	Wed 21/10/15	Thu 22/10/15
64	**Oct. 23 - TOP Public meeting (all day; in person)**	0 days	Fri 23/10/15	Fri 23/10/15
65	**TASKS - Oct. 26-Nov. 29**	35 days	Mon 26/10/15	Sun 29/11/15
67	**Oct. 26 - Dec. 6 - Preparation for Public Consultation Process**	42 days	Mon 26/10/15	Sun 06/12/15
68	Oct. 27 - Westside Select Committee Meeting - approval of solution sets to go to Nov. 4 CALWMC	0 days	Tue 27/10/15	Tue 27/10/15
69	**TASKS - Oct. 28**	0 days	Wed 28/10/15	Wed 28/10/15
72	**Oct. 28 - CALWMC meeting Tech Memo 2 presentation status update**	0 days	Wed 28/10/15	Wed 28/10/15
73	**TASKS - Oct. 29 - Nov. 3**	5 days	Thu 29/10/15	Tue 03/11/15
79	**Nov. 3 - TOP/Urban Systems & TOP Public Meeting 5 (conf call)**	0 days	Tue 03/11/15	Tue 03/11/15
80	**Nov. 4 - CALWMC meeting - Tech Memo 2 approved**	0 days	Wed 04/11/15	Wed 04/11/15
81	**TASK - Nov. 4**	0 days	Wed 04/11/15	Wed 04/11/15
83	**Urban Systems TASK 3 Oct 26 - Nov. 29 - Final Costing Analysis of Solution Sets**	35 days	Mon 26/10/15	Sun 29/11/15
90	**TASKS - Nov. 13 - 20**	7 days	Fri 13/11/15	Fri 20/11/15
96	**Nov. 23 TOP Public Meeting (all day; in person)**	0 days	Mon 23/11/15	Mon 23/11/15
97	**Nov. 25 - CALWMC meeting - Tech Memo 3 Status update**	0 days	Wed 25/11/15	Wed 25/11/15
98	**TASKS - Nov. 26 - Dec. 2**	6 days	Thu 26/11/15	Wed 02/12/15
104	**Dec. 2 - CALWMC meeting - Conditional approval of solution sets for public consulation; Tech Memo 3 Approved**	0 days	Wed 02/12/15	Wed 02/12/15
105	**TASK 4 - Decision Making and Reporting Nov. 30 - Dec. 31**	14 days	Mon 21/12/15	Sun 03/01/16
112	**TASK - Dec. 3**	0 days	Thu 03/12/15	Thu 03/12/15
114	**Dec. 7 (TBC) TOP meeting**	0 days	Mon 07/12/15	Mon 07/12/15
115	**TASK - Dec. 7 - Jan. 10**	35 days	Mon 07/12/15	Sun 10/01/16
117	**Dec. 7-20 Public Consultation**	14 days	Mon 07/12/15	Sun 20/12/15
118	**TASKS - Dec. 9 - Jan. 7**	89 days	Wed 09/12/15	Sun 06/03/16
124	Jan. 11 - Completion of Draft CALWMP Amendment #10	0 days	Mon 11/01/16	Mon 11/01/16
125	**Jan 11 (TBC) TOP meeting**	0 days	Mon 11/01/16	Mon 11/01/16
126	**TASK - Jan. 12**	0 days	Tue 12/01/16	Tue 12/01/16
128	**Jan. 13 - CALWMC meeting - approval of Final Solution Set and Draft Amendment #10; Tech Memo 4 Approved**	0 days	Wed 13/01/16	Wed 13/01/16
129	**Jan. 13 - Board Meeting - approval of Final Solution Set and Draft Amendment # 10; Technical Memo 4 approved**	0 days	Wed 13/01/16	Wed 13/01/16
130	Jan 18-Feb 21 - MoE Review and Approval of Amendment #10	35 days	Mon 18/01/16	Sun 21/02/16
131	**TASK - Jan. 21**	0 days	Thu 21/01/16	Thu 21/01/16
133	**Jan. 25 (TBC) TOP meeting**	0 days	Mon 25/01/16	Mon 25/01/16
134	**Jan. 27 - CALWMC meeting**	0 days	Wed 27/01/16	Wed 27/01/16
135	**TASKS - Jan. 27-Feb. 4**	8 days	Wed 27/01/16	Thu 04/02/16
140	**Feb. 8 (TBC) TOP meeting**	0 days	Mon 08/02/16	Mon 08/02/16
141	**Feb. 10 - CALWMC meeting**	0 days	Wed 10/02/16	Wed 10/02/16
142	**TASKS - Feb. 10-18**	8 days	Wed 10/02/16	Thu 18/02/16
145	**Feb. 22 (TBC) TOP meeting**	0 days	Mon 22/02/16	Mon 22/02/16
146	**Feb. 22-March 6 - Prepare Submission to 3P Canada**	14 days	Mon 22/02/16	Sun 06/03/16
147	**Feb. 24 - CALWMC meeting**	0 days	Wed 24/02/16	Wed 24/02/16
148	**TASKS - Feb. 24-March 3**	8 days	Wed 24/02/16	Thu 03/03/16
153	**March 7 (TBC) TOP meeting**	0 days	Mon 07/03/16	Mon 07/03/16
154	**March 9 - CALWMC meeting 3PCanada Submission**	0 days	Wed 09/03/16	Wed 09/03/16
155	**March 9 - Board meeting 3PCanada Submission**	0 days	Wed 09/03/16	Wed 09/03/16
156	**TASK - March 17**	0 days	Thu 17/03/16	Thu 17/03/16
158	**March 21 (TBC) TOP meeting**	0 days	Mon 21/03/16	Mon 21/03/16
159	**March 23 - CALWMC meeting**	0 days	Wed 23/03/16	Wed 23/03/16
160	**March 31 Final Submission to 3P Canada**	0 days	Thu 31/03/16	Thu 31/03/16
161	**March 31 Federal Government "PPP Canada Fund" Agreement**	0 days	Thu 31/03/16	Thu 31/03/16
169	April 5 - TCAC	0 days	Tue 05/04/16	Tue 05/04/16
171	April 6 - CALWMC meeting	0 days	Wed 06/04/16	Wed 06/04/16
174	**Federal Government "Building Canada Fund" Agreement**			
182	**Federal Government "Green Infrastructure Fund" Agreement**			

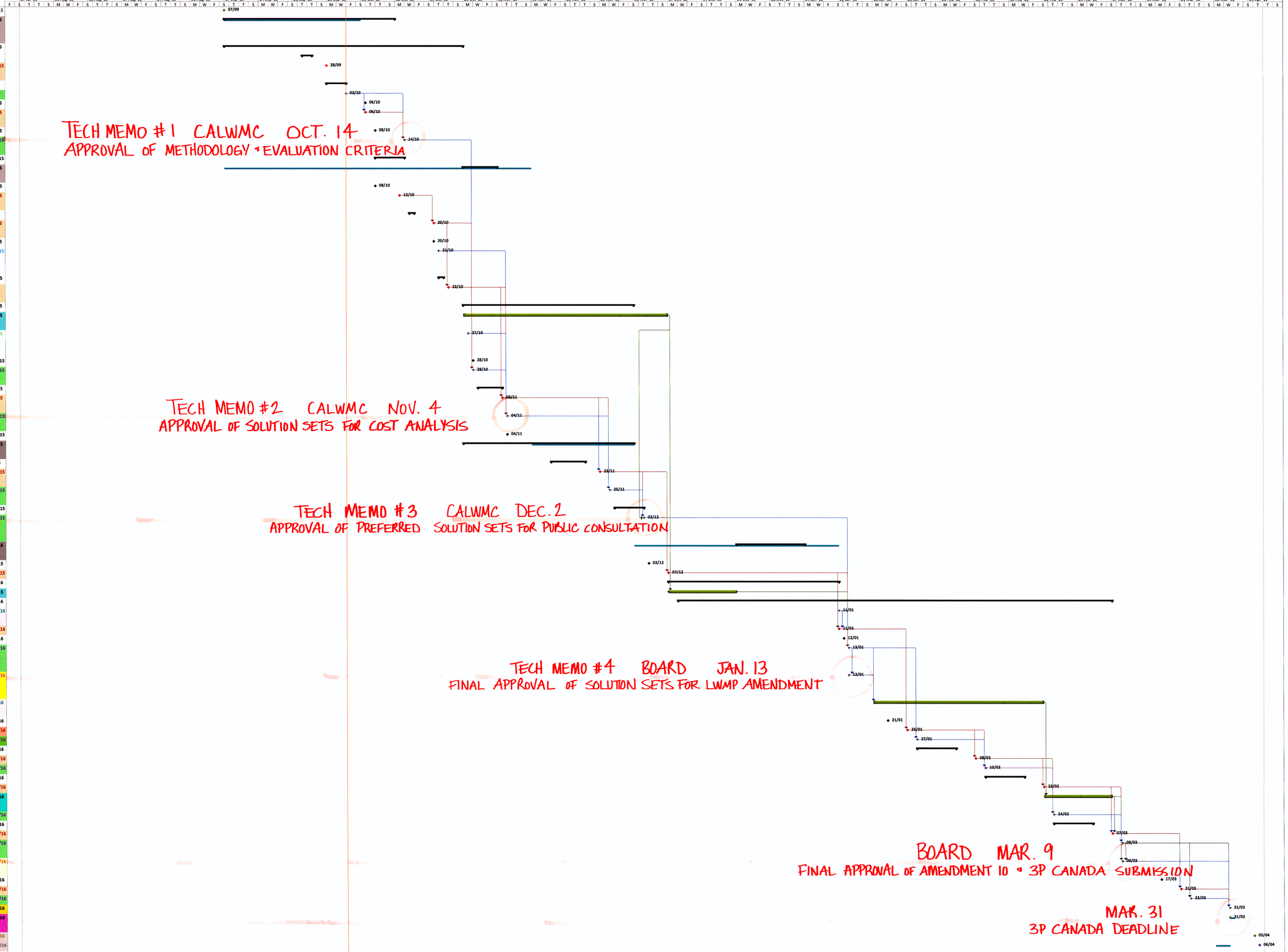

Project: CAST Project Schedule
Date: October 2, 2015

Task | Split | Milestone | Summary | Project Summary | External Tasks | External Milestone | Inactive Task | Inactive Milestone | Inactive Summary | Manual Task | Duration-only | Manual Summary Rollup | Manual Summary | Start-only | Finish-only | Deadline | Progress