

SITE PLAN OF PART OF LOT A, DISTRICT LOT 155,

RENEW DISTRICT, PLAN VIP80552

EXCEPT THAT PART IN PLAN VIP81175.



All distances are in meters.

NOTE: Lot A is subject to:  
Covenant E/7485, E/7484 & E/7486  
Easements are shown upon an approved Outline  
Plan Survey of March 17th & October 18th, 2009

LOT CALCULATIONS	
15496.9	Sq.meters
973.836	Perimeter meters
423.33	Ground building areas-M2
2.38	% Lot coverage shown

VARIANCE REQUIRED

WOODS NOSE ROAD

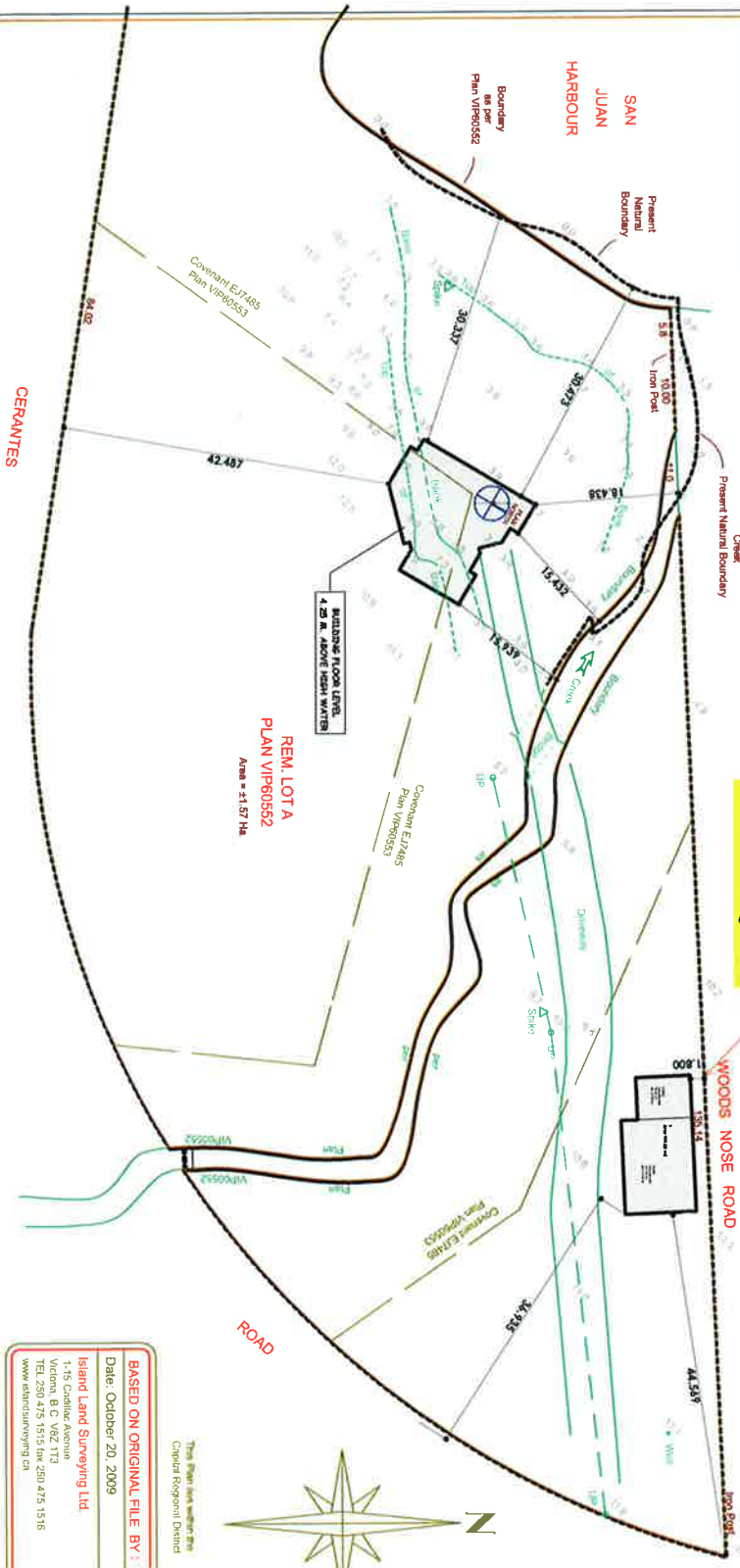
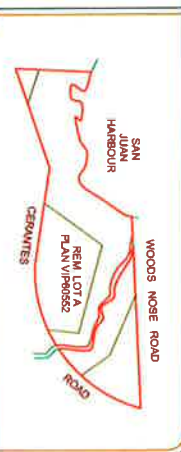

This Plan has within the  
Official Regional District

**BASED ON ORIGINAL FILE BY:**  
Date: October 20, 2009  
Island Land Surveying Ltd.  
1-15 Cadillac Avenue  
Victoria, B.C. V8Z 1T3  
TEL: 250 475 1515 fax: 250 475 1516  
www.islandsurveying.ca

**WEST COAST DESIGN & DEVELOPMENT SERVICES**

© COPYRIGHT OF  
WEST COAST DESIGN & DEVELOPMENT SERVICES  
THIS DRAWING MUST NOT BE USED OR REPRODUCED  
IN ANY FORM WITHOUT CONSENT

Randy Clarkson  
Laurie Wallace  
Sooke, B.C.  
250-642-8903

PLOT PLAN

Boat Storg - Shop

Client: N. Fisher  
Project Address: #Site Full Address  
City: #Site City  
Lot: A Plan: vip80552 Section: Renew District District: Renew

File Name: Other local storage path  
Last Save: Laura  
Drawn: RC  
Scale: AS NOTED  
Date: 05/10/2012

G.01

PAGE 1