

ISLAND

LAND SURVEYING LTD.

B.C. LAND SURVEYORS CERTIFICATE OF LOCATION OF STUDIO ON

LOT 1, SECTION 75,
RENFREW DISTRICT, PLAN 33475.

PID: 000-243-566

I have examined the studio shown and hereby certify that the said structure is situate with respect to nearby boundaries as shown. This document is prepared for building inspection or mortgage purposes only and is for the exclusive use of our client. This document is not valid unless originally signed and sealed. This document shall not be used to define property lines or property corners. Unregistered interests have not been included or considered.



Jason C. Kozina, BCLS.

© 2011 Island Land Surveying Ltd.

Field survey dated this 13th day of July, 2011.

SCALE=1:750. All distances are in metres.

NOTE:

A comprehensive legal survey may reveal offsets to boundaries that differ from those shown.

The parcel is subject to charges:
Covenant 318388G, 318561G, 341701G & 341702G.

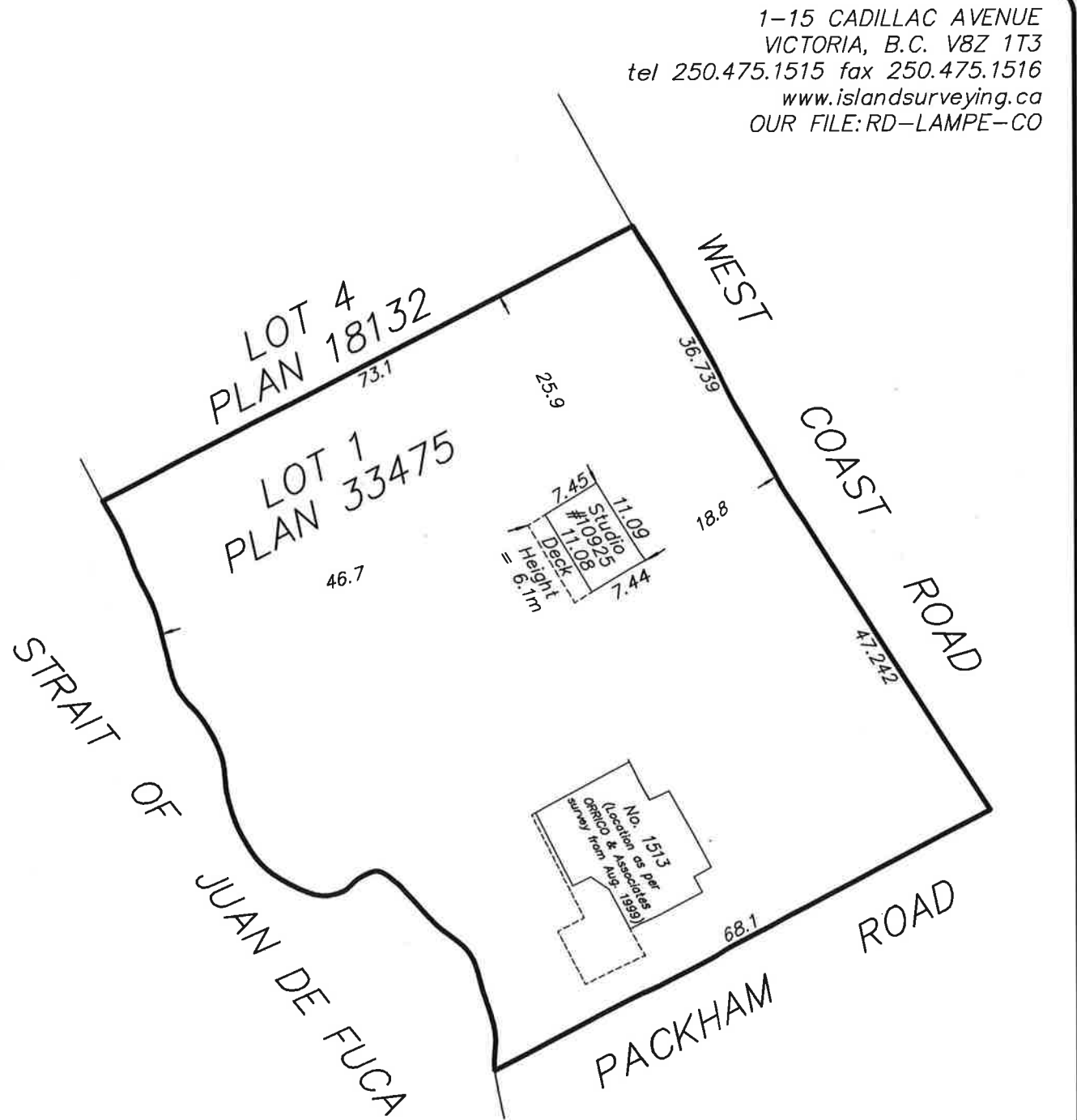
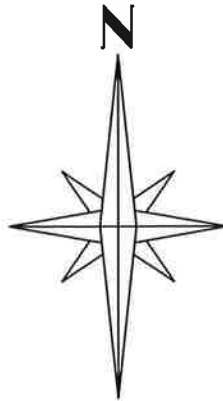

1-15 CADILLAC AVENUE
VICTORIA, B.C. V8Z 1T3
tel 250.475.1515 fax 250.475.1516
www.islandsurveying.ca
OUR FILE: RD-LAMPE-CO