

**PROPOSED SUBDIVISION OF
LOT A, SECTION 98, SOOKE DISTRICT,
PLAN 23047 EXCEPT PART IN PLAN 23938.**

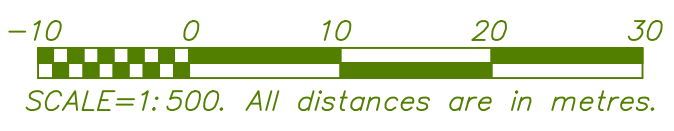

NOTE: Lot dimensions and areas shown may vary upon completion of a comprehensive Legal Survey. Elevations shown are based upon an ASSUMED datum.

LEGEND

- +WM Denotes water meter
- ⊕ Denotes utility pole
- + Denotes anchor
- Denotes tree location, diameter and species
- 0.25 Ft Denotes ground elevation
- ### Denotes ground elevation
- Denotes septic test pit as located by others. ± Field located by others

The parcel is subject to Covenant 394377C.

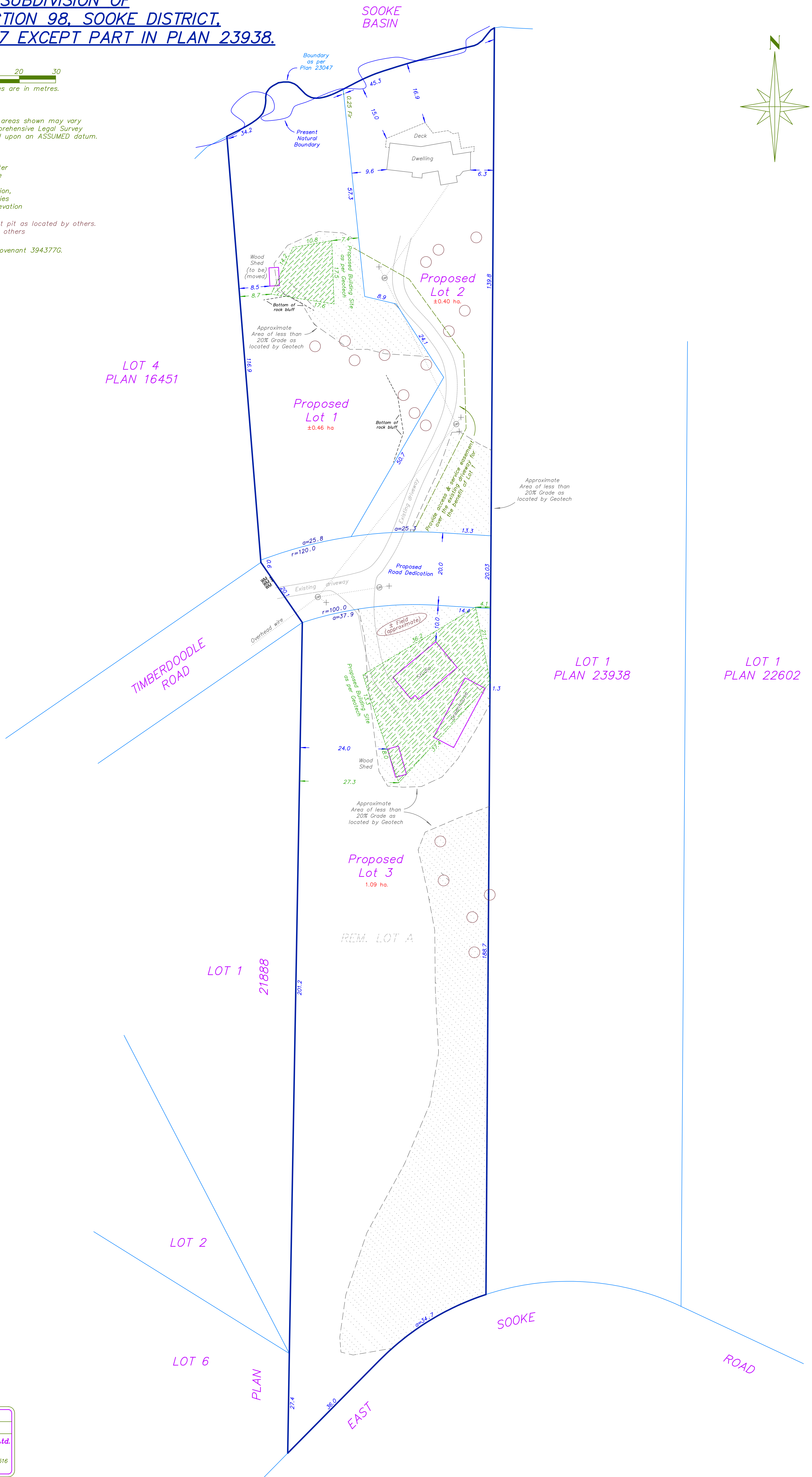
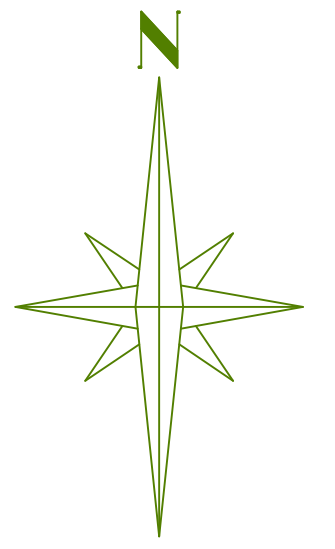

This Plan lies within the Capital Regional District.

File: W168-JL TW-SD8
Date: October 19, 2011
Island Land Surveying Ltd.
1-15 Cadillac Avenue
Victoria, B.C. V8Z 1T3
TEL: 250.475.1515 fax: 250.475.1516
www.islandsurveying.ca