

JUAN DE FUCA BOARD OF VARIANCE

Notice of Meeting on Tuesday, **October 29, 2019, at 6:00 pm**

Juan de Fuca Local Area Planning Services Building, #3 – 7450 Butler Road, Otter Point, BC

SUPPLEMENTARY AGENDA

1. Additional information received for the following agenda item:
 - a) BV000465 – Lot B, Section 95, Sooke District, Plan EPP90670 (1041 Parkheights Drive)
 - Updated Site Plan

PART SECTION 92
EAST SOOKE REGIONAL PARK

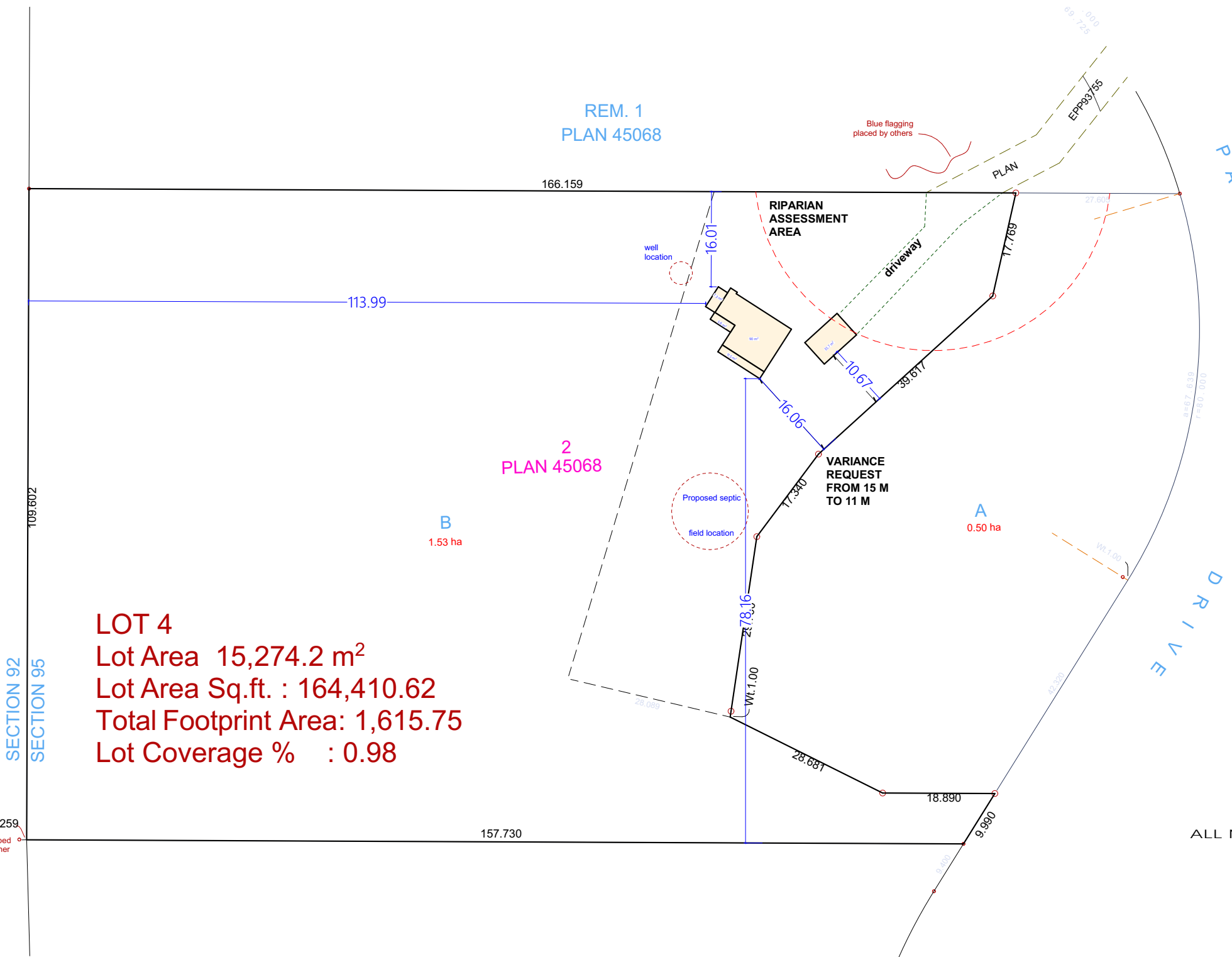

LOT 4
 Lot Area 15,274.2 m²
 Lot Area Sq.ft. : 164,410.62
 Total Footprint Area: 1,615.75
 Lot Coverage % : 0.98

PROJECT DATA :

Address: PARKHEIGHT DR
 Owner: ██████████
 City: SOOKE
 Zoning : RR6A
 Lot: 2
 Plan: VIP45068
 Section:
 District: EAST SOOKE
 Floor Area: 967 SQ FT
 Bldg Height 6.52
 Setback Front 10.58
 Setback Rear 113.99
 Setback Side 16.01
 Setback Side 76.19



ALL MEASUREMENTS IN METRIC

WEST COAST DESIGN & DEVELOPMENT SERVICES
 Randy Clarkston
 Laurie Wallace
 SOOKE, B.C.
 250-642-9033

Plot Plan

SINGLE FAMILY
 Client: ██████████
 Site Address: PARKHEIGHT DR
 City: SOOKE
 Lot: # Lot Plan: # Plan Section: **
 District: EAST SOOKE

NO.	DATE	BY	REVISIONS	DATE

Date: 2019-10-21
 Scale: AS NOTED
 Drawn: lw
 File name: 967 SQ FT AND DM.dwg
 Last Save: Laurie

A-5
PAGE 1

© COPYRIGHT OF WEST COAST DESIGN & DEVELOPMENT SERVICES
 THIS DRAWING MUST NOT BE USED OR REPRODUCED
 IN ANY FORM WITHOUT COMMENT

Great care and effort have been taken in the preparation of this drawing and no liability is accepted for any error or omission. The user of this drawing should verify all dimensions and conditions with the site conditions. Local building codes may vary from those shown. West Coast Design & Development Services cannot assume any responsibility for damage as a result of the use of this drawing. It is recommended that the owner and/or builder consult a local engineer and/or official, prior to start of construction.