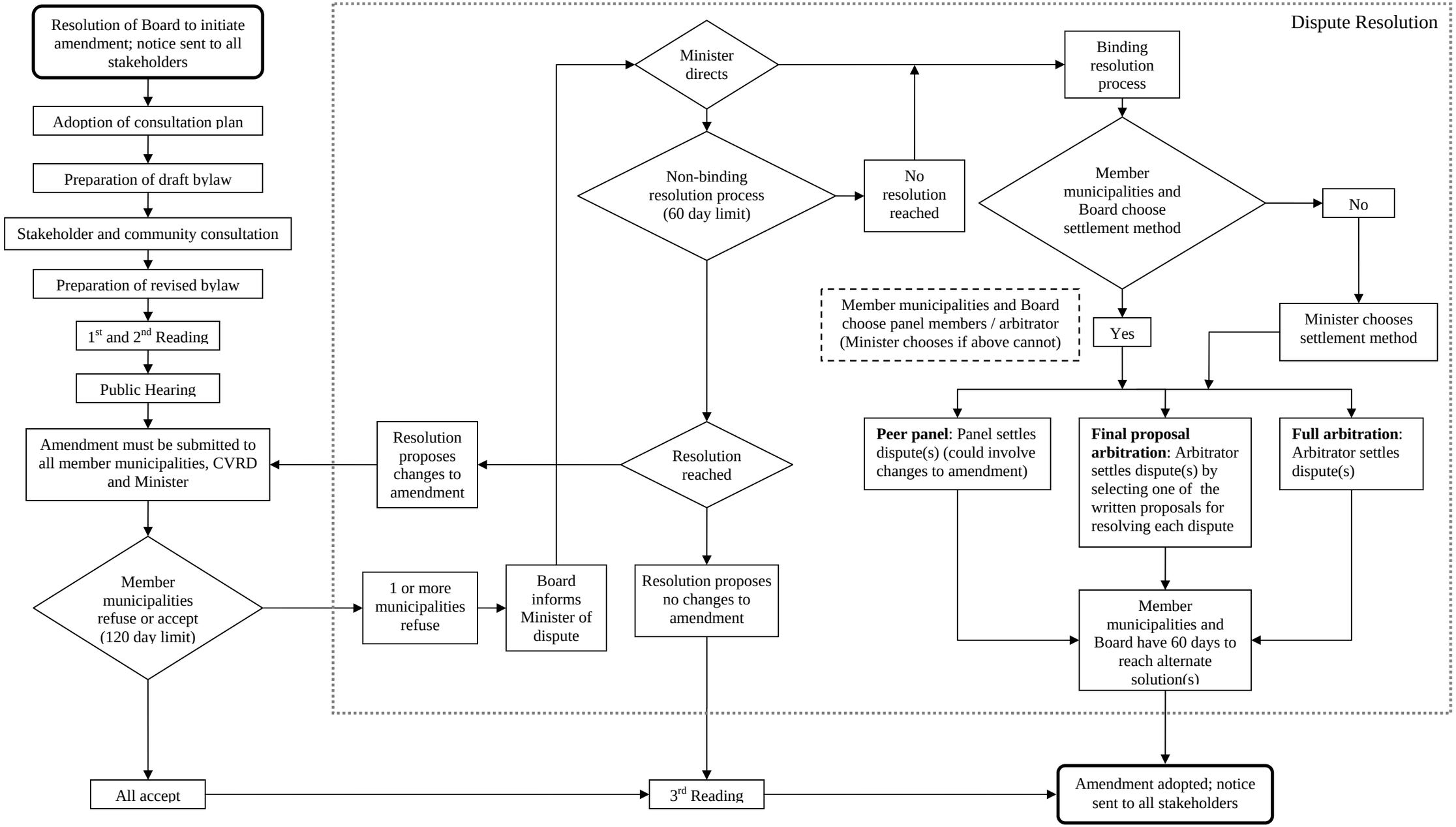RGS Amendment Process