

LOT 7
PLAN VIP20158
#27125

LOT 11
PLAN VIP20158
#27118

LOT 12
PLAN VIP20158

LOT 13
PLAN VIP20158
#27114

LOT 14
PLAN VIP20158
#2701

LOT 8
PLAN VIP20158
#27127

LOT 9
PLAN VIP20158
#27129

LOT 10
PLAN VIP20158
#27131

LOT 1
PLAN VIP16459
#2705

LOT 33
PLAN VIP21811
#2704

DOUBLON
CRESCENT

PRIVATERS ROAD

SCHOONER WAY

YAWL LANE

SETBACK FROM TOP OF BANK
30.0m TYP

NOTE:
LIMITS OF EXCAVATION FOR TANKAGE AND SCREEN CHANNEL TO BE CONFIRMED BY GEOTECHNICAL ENGINEER DURING CONSTRUCTION AND PRIOR TO EXCAVATION.

SITE LAYOUT PLAN
1:250

SURVEY INFORMATION

VERTICAL DATUM:
CGVD28 (HT v2.0 1997)

COORDINATE SYSTEM:
NORTH AMERICAN DATUM (NAD83)
UTM, ZONE 10 NORTH

SEE SHEET G-01 FOR SURVEY BENCHMARK INFORMATION

PERMIT TO PRACTICE
McElhanney Ltd.
PERMIT NUMBER: 1003299
Engineers and Geoscientists of BC

JANUARY 19, 2023

ISSUED FOR TENDER

(NOT FOR CONSTRUCTION)

0 5 15m
1:250

- POTENTIAL LAYDOWN AREAS
- TRUCK FRONT WHEEL PATH
- TRUCK REAR WHEEL PATH
- TRUCK BODY PATH

X:\2024\OIL\PROJECTS\24-01\162-50 CRD MAGIC LAKES ESTATES WW PST AND TREATMENT\103 DRAWINGS\103 ENGINEERING\103.2 SHEET G-01 SCHOONER WWTP SHELTER LAYOUT.DWG PLOT DATE: January 12, 2023

500 - 3960 QUADRA STREET
VICTORIA, BC V8X 4A3 PH (250) 370-9221

28 January 2023
SEAL

BY	DATE	No.	REVISION	ENG.	No.	DATE	ISSUE
					C	2023-01-13	ISSUED FOR TENDER
					B	2022-11-18	ISSUED FOR 80% DESIGN REVIEW
					A	2022-07-22	ISSUED FOR 30% DESIGN REVIEW

CRD
Making a difference...together

Capital Regional District Integrated Water Services		MAGIC LAKE ESTATES WASTEWATER PUMP STATION AND TREATMENT PLANT UPGRADES			
DESIGNED	DR	SURVEYED	-		
DRAWN	MTK	DATE	MARCH 2022	SCHOONER WASTEWATER TREATMENT FACILITY	
SCALE HORIZONTAL	1:250	CHECKED	MH	SITE LAYOUT PLAN	
SCALE VERTICAL	N/A	APPROVED	MB	CONTRACT NUMBER	2022-846
				DRAWING NUMBER	6054-G-03
				ISSUE	C
				SHT. No.	4 OF 8

ORIGINAL DWG SIZE: ANSI D (27" x 34")
 FILE: X:\0241\01\01\Projects\2241-2118-20 CRD Magic Lakes Estates WW PST and Treatment\10.0 DRAWINGS\10.5 Structural\10.5.4 Model\2241-2118-20-S-TANK & CONTROL BUILDING.rvt
 DATE: 2023-01-25 11:51:57 AM

- CHARCOAL GREY, TBC BY THE CRD
- STONE GREY, TBC BY THE CRD
- WHITE, TBC BY THE CRD

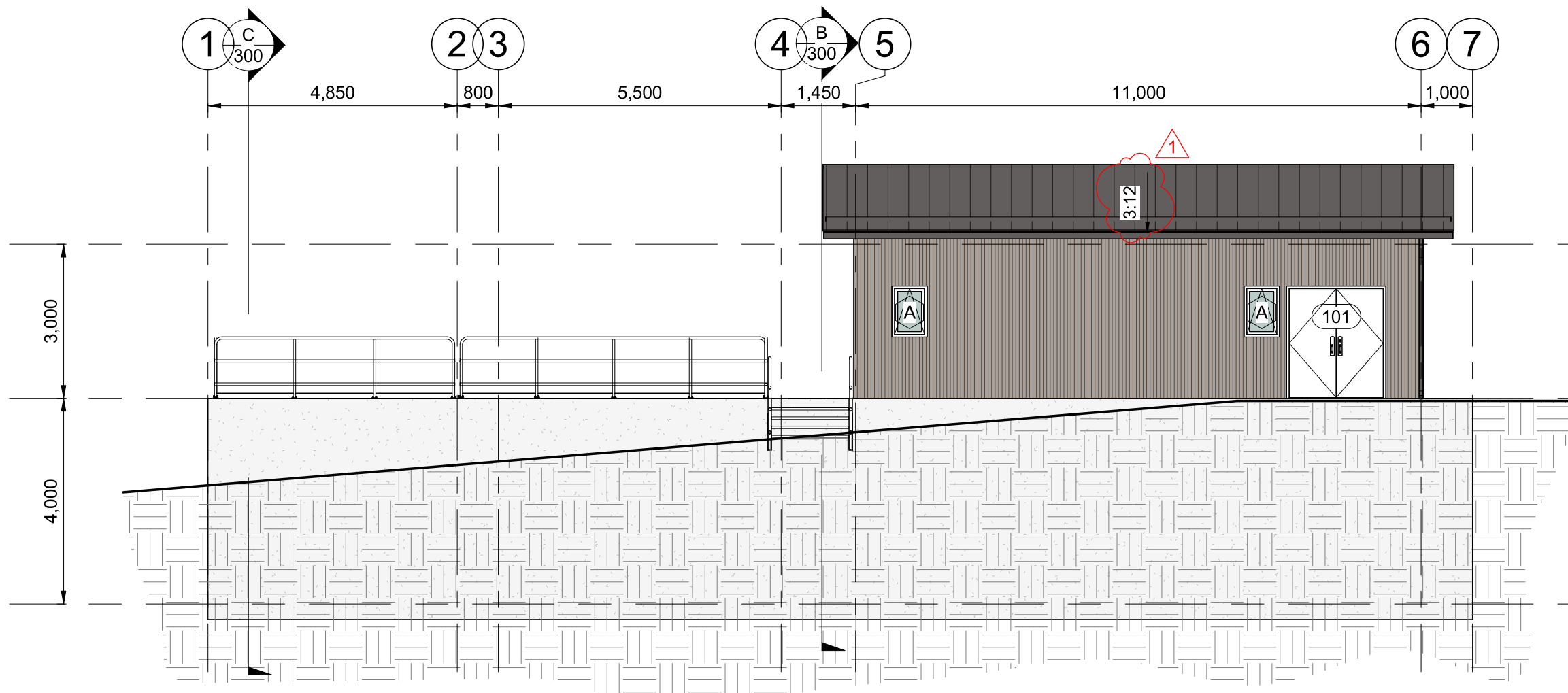

1 EAST ELEVATION
SCALE 1:100

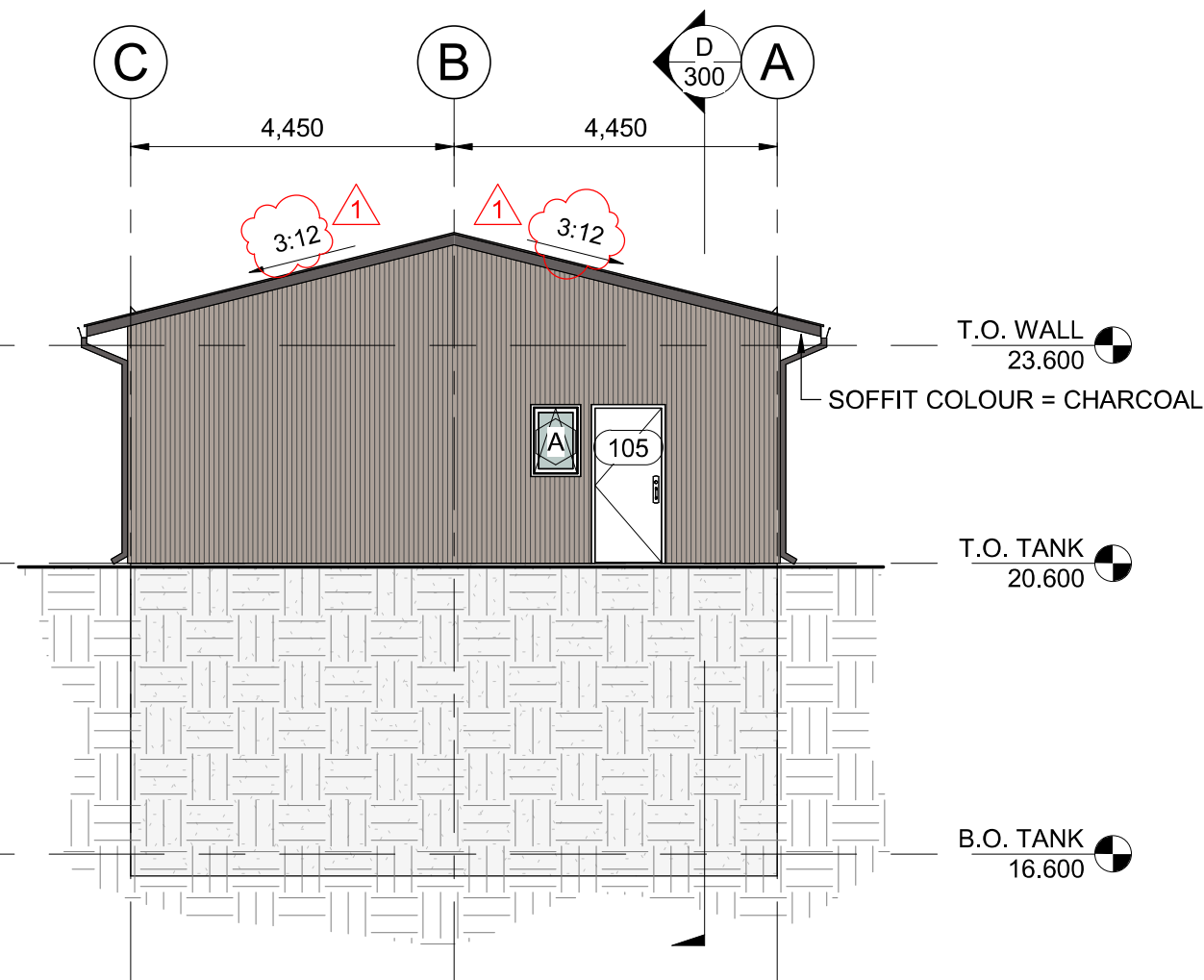

2 NORTH ELEVATION
SCALE 1:100

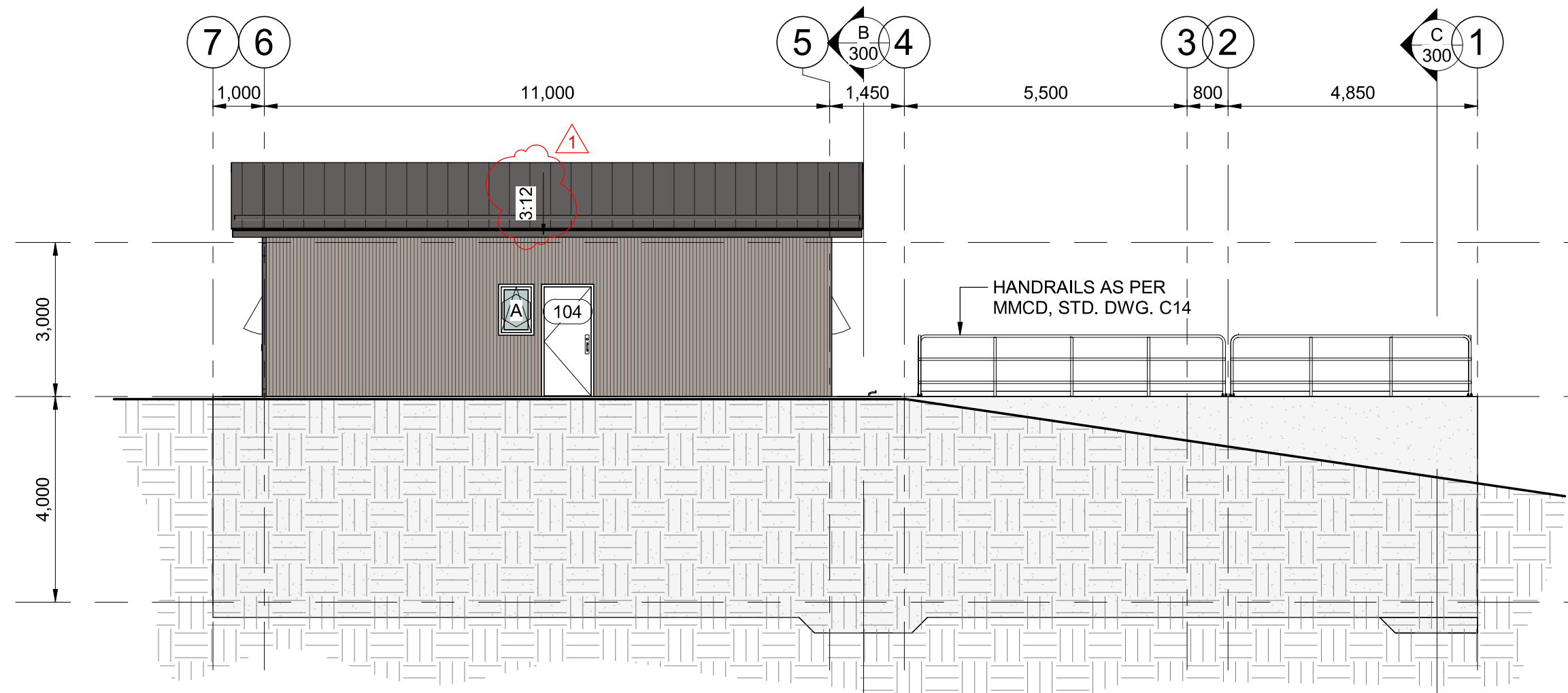

3 WEST ELEVATION
SCALE 1:100

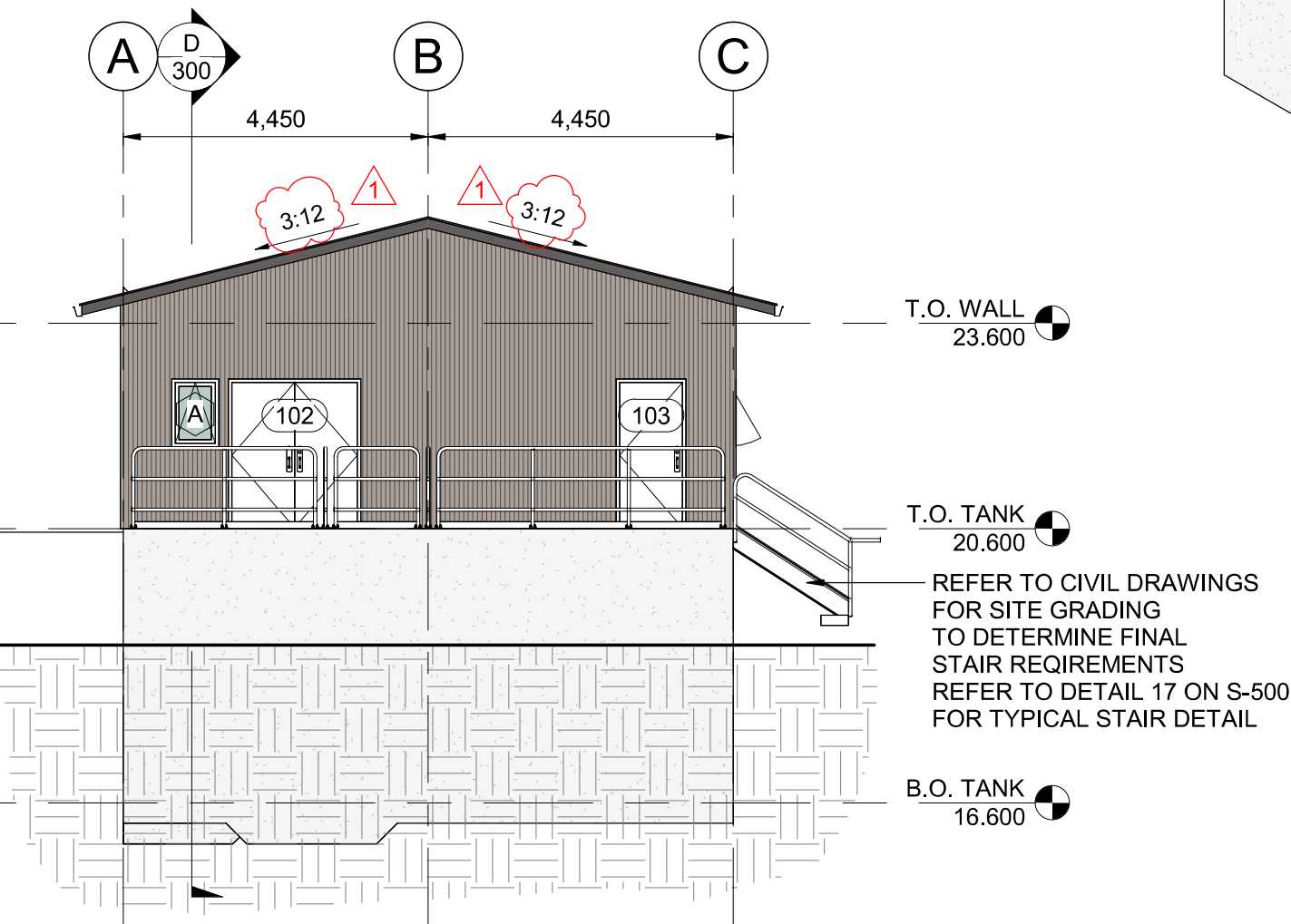

4 SOUTH ELEVATION
SCALE 1:100

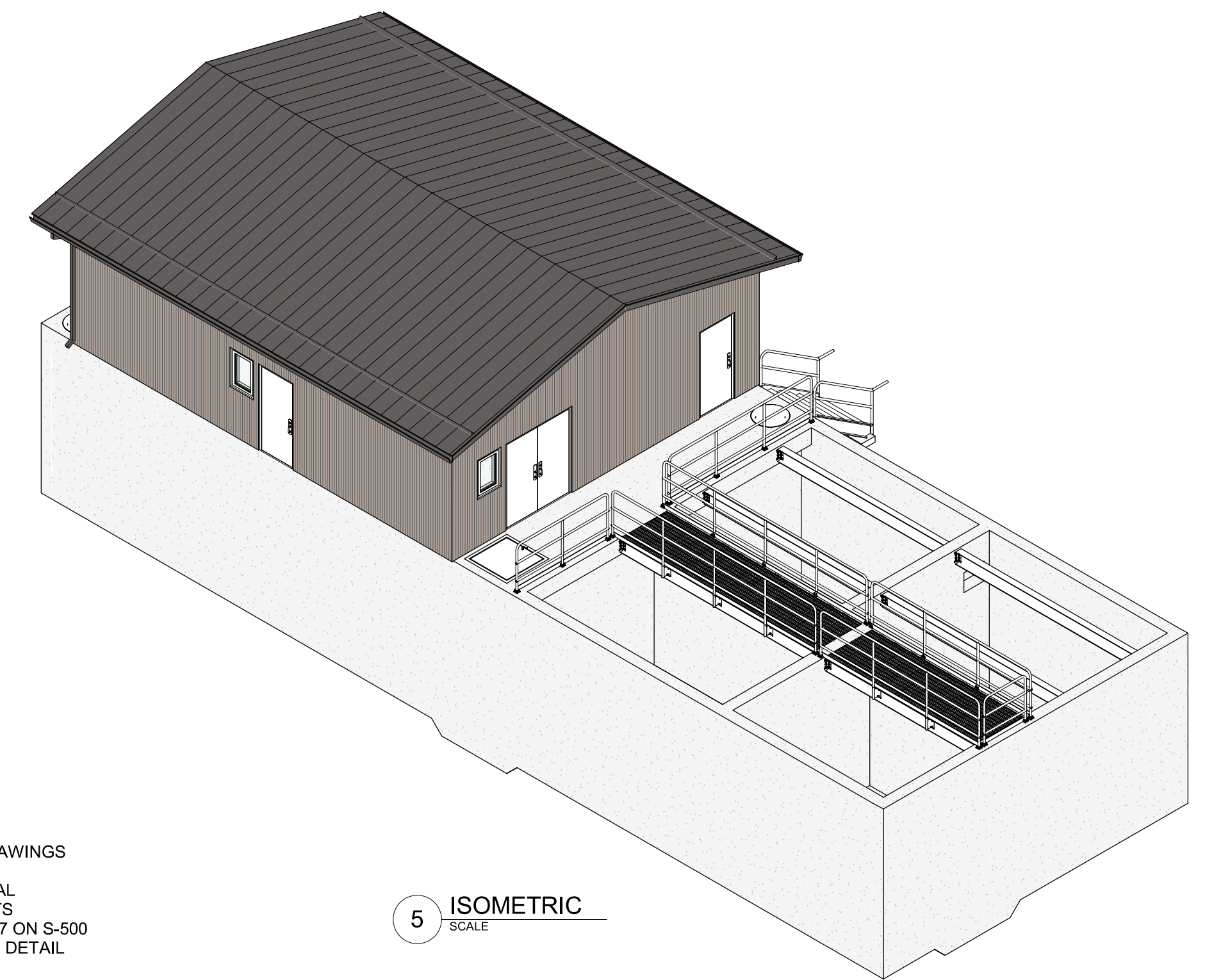

5 ISOMETRIC
SCALE

PERMIT TO PRACTICE
 McElhanney Ltd.
 PERMIT NUMBER: 1003299
 Engineers and Geoscientists of BC

JANUARY 19, 2023
ISSUED FOR TENDER
 (NOT FOR CONSTRUCTION)

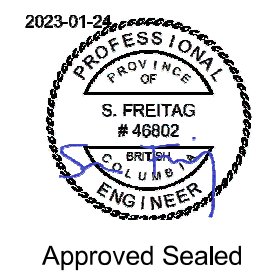

TM	2023-01-24	△	OPS BLDG ROOF PITCH REDUCED, DAVIT CRANE CAPACITY ADDED	SF	
BY	DATE	No.	REVISION	ENG.	No. DATE ISSUE
					C 2023-01-13 ISSUED FOR TENDER
					B 2023-11-18 ISSUED FOR 80% DESIGN REVIEW
					A - - -



Capital Regional District Integrated Water Services		MAGIC LAKE ESTATES WASTEWATER PUMP STATION AND TREATMENT PLANT UPGRADES	
DESIGNED	SF	SURVEYED	N/A
DRAWN	TRM	DATE	2023-01-13
SCALE HORIZONTAL	As indicated	CHECKED	SF
SCALE VERTICAL	N/A	APPROVED	MB
CONTRACT NUMBER	2022-846	DRAWING NUMBER	6054-S-200
ISSUE	C	SHT. No.	07 OF 11

THIS DRAWING AND DESIGN IS THE PROPERTY OF MCELHANNNEY AND SHALL NOT BE USED, REPRODUCED OR REPRODUCED WITHOUT THE CONSENT OF MCELHANNNEY. MCELHANNNEY WILL NOT BE HELD RESPONSIBLE FOR THE IMPROPER OR UNAUTHORIZED USE OF THIS DRAWING AND DESIGN. THIS DRAWING AND DESIGN HAS BEEN PREPARED FOR THE CLIENT IDENTIFIED, TO MEET THE STANDARDS AND REQUIREMENTS OF THE APPLICABLE PUBLIC AGENCIES AT THE TIME OF PREPARATION. MCELHANNNEY, ITS EMPLOYEES, SUBCONSULTANTS AND AGENTS WILL NOT BE LIABLE FOR ANY LOSSES OR OTHER CONSEQUENCES RESULTING FROM THE USE OR RELIANCE UPON, OR ANY CHANGES MADE TO, THIS DRAWING, BY ANY THIRD PARTY, INCLUDING CONTRACTORS, SUPPLIERS, CONSULTANTS AND STAKEHOLDERS, OR THEIR EMPLOYEES OR AGENTS, WITHOUT MCELHANNNEY'S PRIOR WRITTEN CONSENT. INFORMATION ON EXISTING UNDERGROUND FACILITIES MAY NOT BE COMPLETE OR ACCURATE. MCELHANNNEY, ITS EMPLOYEES AND DIRECTORS ARE NOT RESPONSIBLE NOR LIABLE FOR THE LOCATION OF ANY UNDERGROUND CONDUITS, PIPES, CABLES OR OTHER FACILITIES WHETHER SHOWN OR OMITTED FROM THIS PLAN. PRIOR TO CONSTRUCTION CONTRACTOR SHALL EXPOSE LOCATIONS OF ALL EXISTING FACILITIES BY HAND DIGGING OR HYDROVAC AND ADVISE THE ENGINEER OF POTENTIAL CONFLICTS.

NOTES:

1. RETAIN EXISTING DAVIT BASE AFFIXED TO WET WELL.
2. CONNECT VENT PIPE TO NEW KIOSK AS SHOWN ON ELECTRICAL DRAWINGS.
3. TREE STUMPS TO REMAIN.

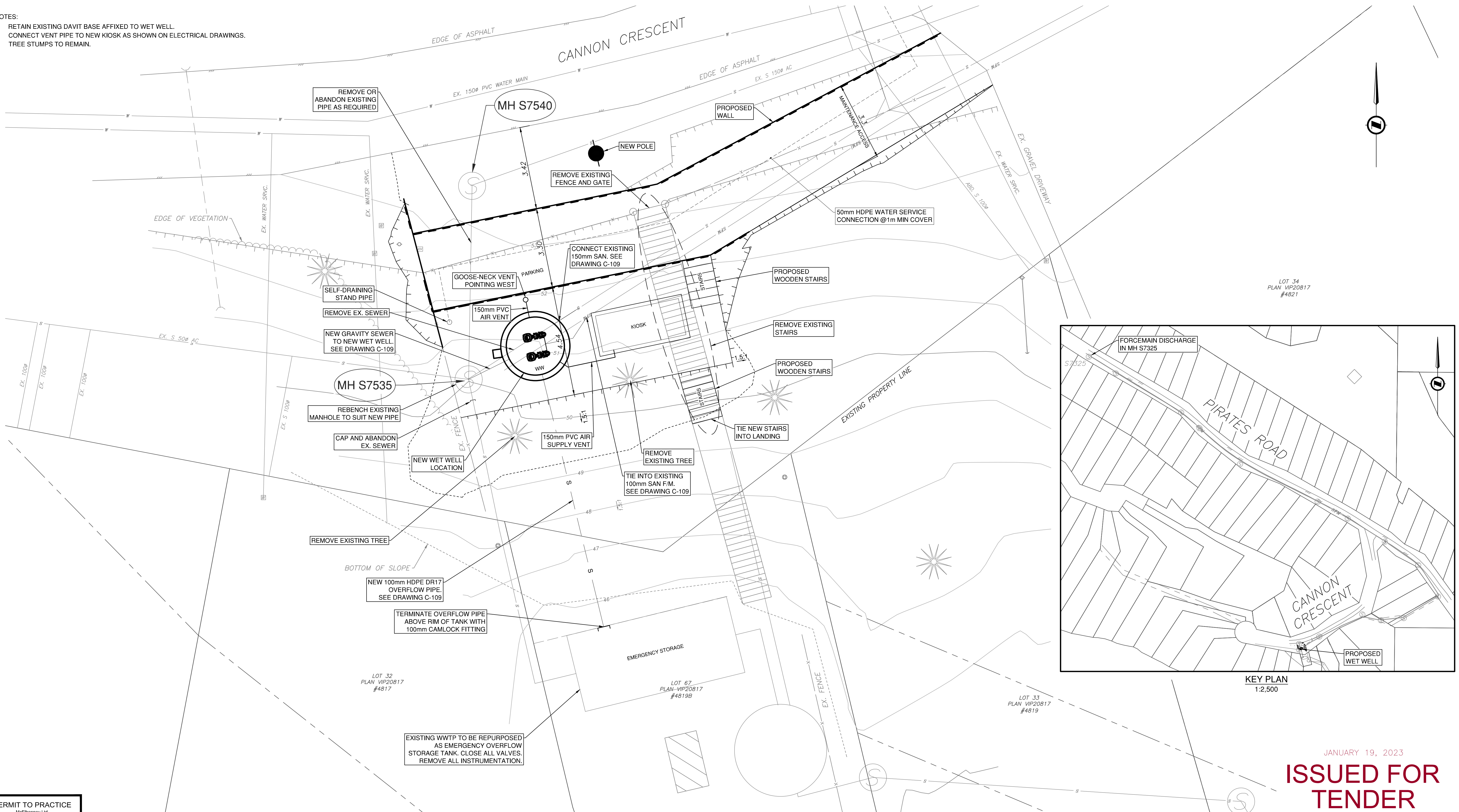

KEY PLAN
1:2,500

SITE PLAN
1:75

0 1:75 3

JANUARY 19, 2023
ISSUED FOR TENDER
(NOT FOR CONSTRUCTION)

PERMIT TO PRACTICE
McElhanney Ltd.
PERMIT NUMBER: 1003299
Engineers and Geoscientists of BC

500 - 3960 QUADRA STREET
VICTORIA, BC V8X 4A3
PH (250) 370-9221



BY	DATE	No.	REVISION	ENG.	No.	DATE	ISSUE
				C	2023-01-13		ISSUED FOR TENDER
				B	2022-11-18		ISSUED FOR 80% REVIEW
				A	2022-07-22		ISSUE FOR REVIEW

Making a difference...together

Capital Regional District Integrated Water Services				MAGIC LAKE ESTATES WASTEWATER PUMP STATION AND TREATMENT PLANT UPGRADES							
DESIGNED	MT	SURVEYED	-	CANNON PUMP STATION SITE PLAN							
DRAWN	SL	DATE	2022-07-22								
SCALE HORIZONTAL	1:75	CHECKED	MD								
SCALE VERTICAL	NONE	APPROVED	MB	CONTRACT NUMBER	2022-846	DRAWING NUMBER	6054-C-107	ISSUE	C	SHT. No.	08 OF 10

X:\2024\10\11\PROJECTS\2024-21\182-0 CRD MAGIC LAKE ESTATES WW PST AND TREATMENT\100 DRAWINGS\103 ENGINEERING\103.2 SHEET\182-C-107.DWG PLOT DATE: January 13, 2023

- NOTES:
- RETAIN EXISTING DAVIT BASE AFFIXED TO WET WELL.
 - CONNECT VENT PIPE TO NEW KIOSK AS SHOWN ON ELECTRICAL DRAWINGS.

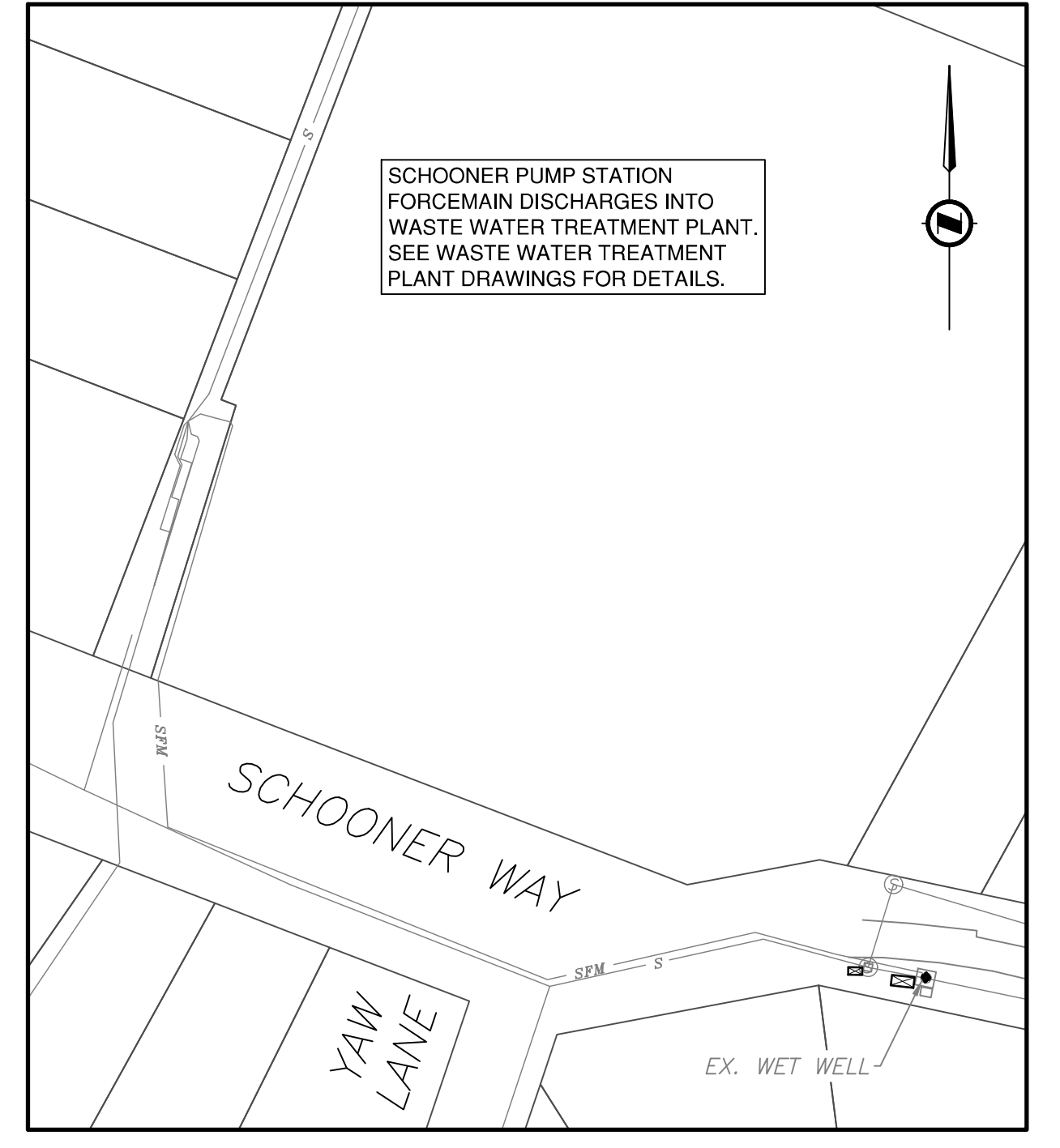
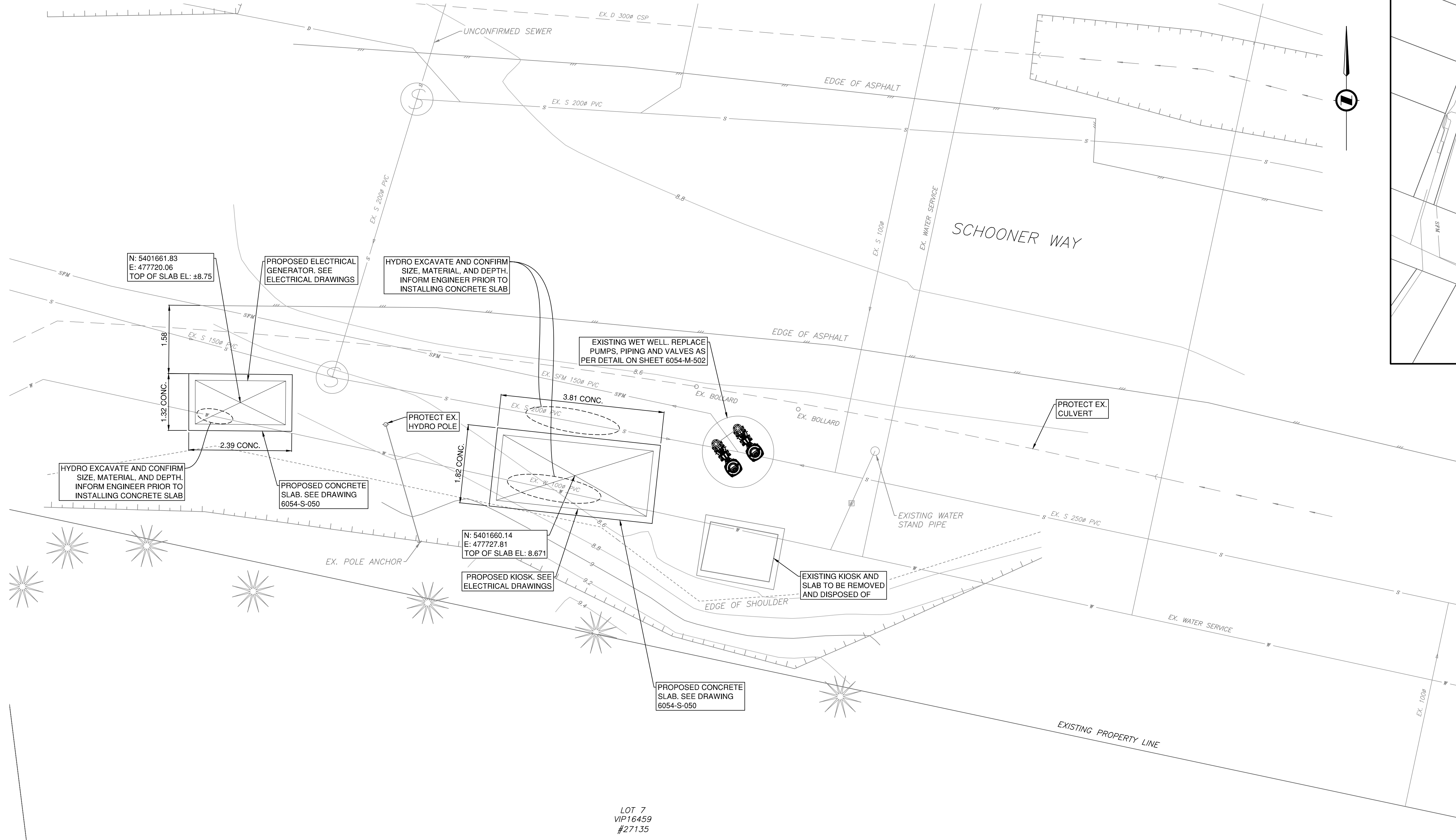

KEY PLAN
1:1000

LOT 7
VIP16459
#27135

JANUARY 19, 2023
ISSUED FOR TENDER
(NOT FOR CONSTRUCTION)

PERMIT TO PRACTICE
McElhanney Ltd.
PERMIT NUMBER: 1003299
Engineers and Geoscientists of BC

SITE PLAN
1:50

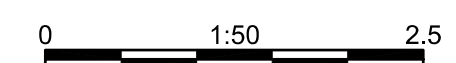

500 - 3960 QUADRA STREET
VICTORIA, BC V8X 4A3
PH (250) 370-9221

BY	DATE	No.	REVISION	ENG.	No.	DATE	ISSUE
				C	2023-01-13		ISSUED FOR TENDER
				B	2022-11-18		ISSUED FOR 80% REVIEW
				A	2022-07-22		ISSUE FOR REVIEW

Making a difference...together

Capital Regional District Integrated Water Services				MAGIC LAKE ESTATES WASTEWATER PUMP STATION AND TREATMENT PLANT UPGRADES							
DESIGNED	MT	SURVEYED	-	SCHOONER PUMP STATION							
DRAWN	SL	DATE	2022-07-22	SITE PLAN							
SCALE HORIZONTAL	1:50	CHECKED	MD								
SCALE VERTICAL	NONE	APPROVED	MB	CONTRACT NUMBER	2022-846	DRAWING NUMBER	6054-C-106	ISSUE	C	SHT. No.	07 OF 10

X:\2024\10\11\PROJECTS\2024-21192-00 CRD MAGIC LAKE ESTATES WW PST AND TREATMENT\100 DRAWINGS\103 ENGINEERING\103.2 SHEET\21192-00-CR-SITE PLAN - SCHOONER PUMP STATION.PLOT DATE: January 19, 2023

- NOTES:
1. RETAIN EXISTING DAVIT BASE AFFIXED TO WET WELL.
 2. CONNECT VENT PIPE TO NEW KIOSK AS SHOWN ON ELECTRICAL DRAWINGS.

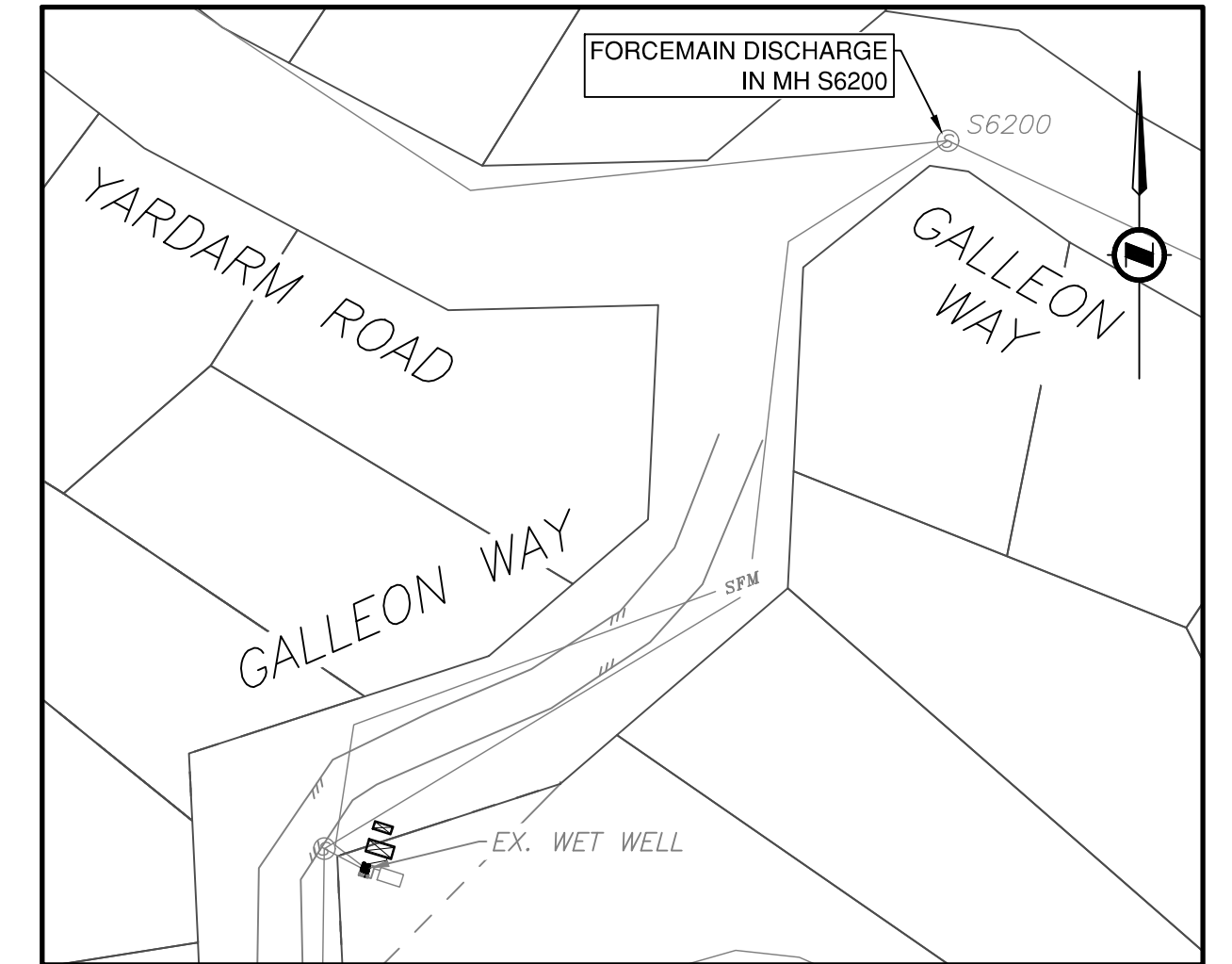
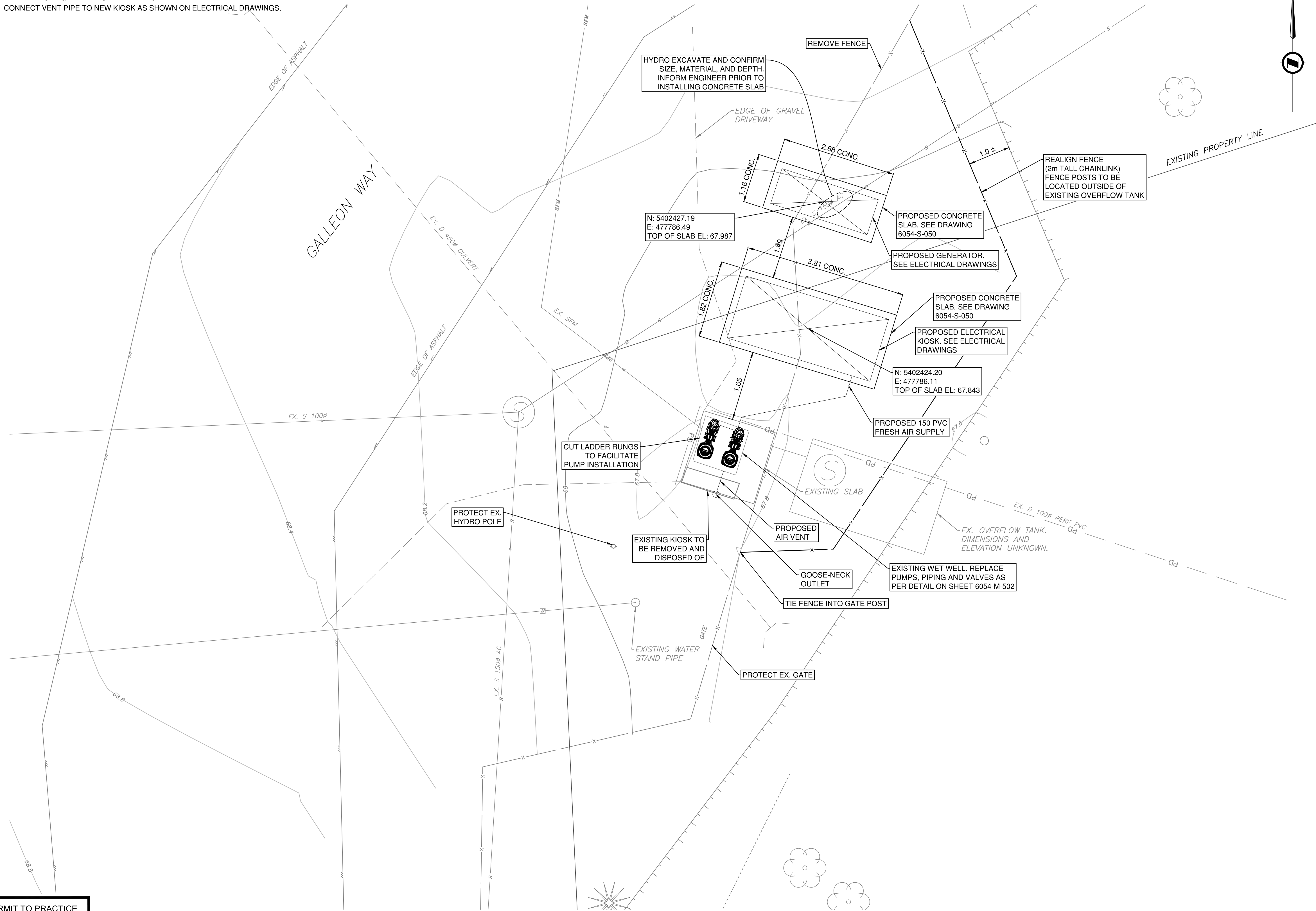

KEY PLAN
1:1000

SITE PLAN
1:50

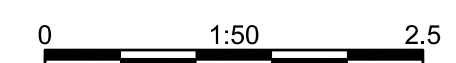

JANUARY 19, 2023
ISSUED FOR TENDER
(NOT FOR CONSTRUCTION)

PERMIT TO PRACTICE
McElhanney Ltd.
PERMIT NUMBER: 1003299
Engineers and Geoscientists of BC

McElhanney
500 - 3960 QUADRA STREET
VICTORIA, BC V8X 4A3
PH (250) 370-9221



BY	DATE	No.	REVISION	ENG.	No.	DATE	ISSUE
				C	2023-01-13		ISSUED FOR TENDER
				B	2022-11-18		ISSUED FOR 80% REVIEW
				A	2022-07-22		ISSUE FOR REVIEW

Capital Regional District Integrated Water Services				MAGIC LAKE ESTATES WASTEWATER PUMP STATION AND TREATMENT PLANT UPGRADES							
DESIGNED	MT	SURVEYED	-	GALLEON PUMP STATION SITE PLAN							
DRAWN	SL	DATE	2022-07-22								
SCALE HORIZONTAL	1:50	CHECKED	MD								
SCALE VERTICAL	NONE	APPROVED	MB	CONTRACT NUMBER	2022-846	DRAWING NUMBER	6054-C-104	ISSUE	C	SHT. No.	05 OF 10

2:2941(01)U:\PROJECTS\2024-21182-20 CRD MAGIC LAKE ESTATES WW PST AND TREATMENT\100 DRAWINGS\103 ENGINEERING\103.2 SHEET 021 182-C-104 SITE PLAN - GALLEON PUMPING - PLOT DATE: January 13, 2023